

## 目录

### CONTENTS

Page

标准链轮的主要型式及标记 Main Type & Marks of Standard Sprockets	1
链轮的轴向齿廓及参数 Wheel-Rim Profiles & Data of Sprockets	4
标准完成孔链轮 Standard Finished Bore Sprockets	5
标准库存孔链轮 Standard Stock Bore Sprockets	31
锥孔链轮 Taper Bushed Sprockets	38
惰轮 Idler Sprockets	44
双节距链轮 Double Pitch Sprockets	45
正齿轮 Spur Gears	48
直齿齿条 Gear Racks	51
直伞齿轮 Bevel Gears	52
同步带轮 Timing Belt Pulleys	63



# 一、链轮的主要型式及标记:

## Main Types & Marks of Sprockets.

### 1. 主要型式 Main Types



惰轮  
Idler Sprocket



双节距链轮  
Double Pitch Sprocket



正齿轮  
Spur Gear



齿条  
Rack Gear



直伞齿轮  
Bevel Gear



同步带轮  
Timing Belt Pulleys



2. 标记:  
Mark

本厂生产的链轮的标记方法为:

Methods for marking sprockets produced by our factory are as follows:

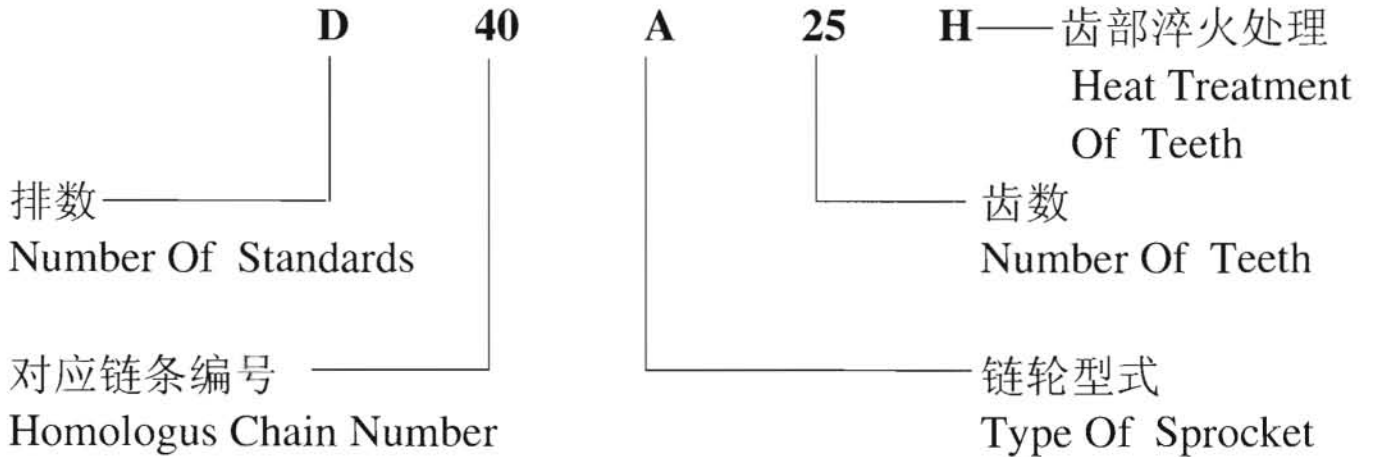

说明:

1. 第一个字母表示排数  
S—单排 (可省略) D—二排  
T—三排                    Q—四排
2. “H”表示齿部淬火, 齿部不需淬火则不标注。
3. 发黑、镀锌等表面处理在标记上没有作特殊标注。
4. 所有产品的热处理按客户要求。

NOTE:

1. The first character refers to the number of strands.  
S—Single    D—Double  
T—Triple    Q—Quadruple
2. “H” Refers to the heat treatment of teeth. Sprockets without heat treatment are not marked.
3. Black oxide, Zinc plating and other surface treatment is not specifically noted in marking.
4. We do the heat treatment follow the request of customer .

## 二、链轮的轴向齿廓及参数

### Wheel-Rim Profiles & Data of Sprockets

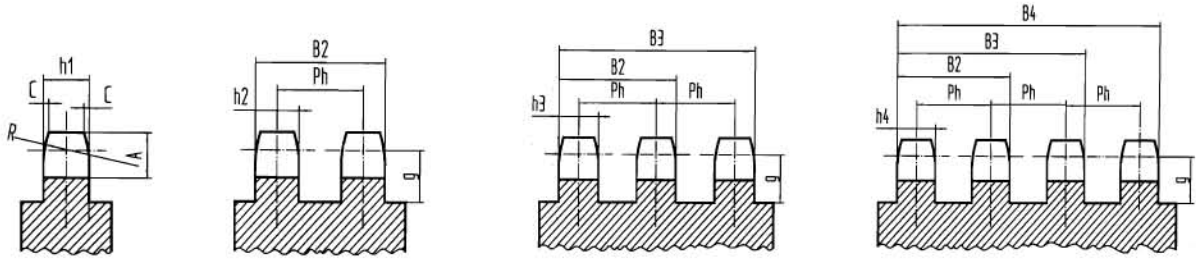

单排  
Singl

双排  
Double

三排  
Tripl

四排  
Quadruple

单位 (Dimension) : mm

链轮号 Sprocket NO.	节距 Pitch P	滚子 直径 Roller Dia. Φ	g	倒角高 Height of Chamfer A	倒角宽 Width of Chamfer C	倒角 半径 Radius of Chamfer R	排距 Trans Verse Pitch of Strands Pt.	单排	2排		3排	4排			
								Single	Double		Triple	Quadruple			
								齿厚 Teeth Thick- ness t <sub>1</sub>	齿厚 Teeth Thick- ness t <sub>2</sub> , t <sub>3</sub>	齿幅 Teeth Width		齿厚 Teeth Thick- ness t <sub>4</sub>	齿幅 Teeth Width		
										B <sub>2</sub>	B <sub>3</sub>		B <sub>2</sub>	B <sub>3</sub>	B <sub>4</sub>
04	6	4	4.1	3	0.6	6		2.6	2.5			2.4			
05	8	5	5.3	4	0.8	8	5.6	2.8	2.7	8.3	13.9	2.6	8.2	13.8	19.4
06	9.525	6.35	6.2	4.8	1	10	10.2	5.3	5.2	15.4	25.6	5.0	15.2	25.4	35.6
08	12.70	8.51	8.4	6.4	1.3	13	13.9	7.2	7.0	21.0	34.9	6.8	20.7	34.6	48.5
10	15.875	10.16	10.2	7.9	1.6	16	16.6	9.1	9.0	25.6	42.2	9.0	25.6	42.2	58.8
12	19.05	12.07	11.2	9.5	2	19	19.5	11.1	10.8	30.4	49.9	10.9	30.4	49.9	69.4
16	25.40	15.88	14.6	12.7	2.5	26	31.9	16.2	15.8	47.7	79.6	15.8	47.7	79.6	111.5
20	31.75	19.05	18	15.9	3.5	32	36.5	18.5	18.2	54.6	91.0	18.2	54.6	91.0	127.5
24	38.10	25.4	22.4	19.1	4	38	48.4	24.1	23.6	72.0	120.3	23.6	72.0	120.3	168.7
28	44.45	27.94	24.9	22.2	5	44	59.6	29.4	28.8	88.4	148.0	28.8	88.4	148.0	207.6
32	50.80	29.21	28.2	25.4	6	51	58.6	29.4	28.8	87.4	146.0	28.8	87.4	146.0	204.6
40	63.50	39.37	34.9	31.8	8	64	72.3	36.2	35.4	107.7	180.0	35.4	107.7	180.0	252.3
48	76.20	48.26	41.8	38.1	9	76	91.2	43.3	42.5	133.7	224.9	42.5	133.7	224.9	316.1
56	88.90	53.98	50.2	44.5	11	89	106.6	50.7	49.6	156.2	262.8	49.6	156.2	262.8	369.4
64	101.60	63.5	57.8	50.8	13	102	119.9	57.9	56.7	176.6	296.5	56.7	176.6	296.5	416.4
72	114.30	72.39	66.0	57.2	15	114	136.3	65.2	63.8	200.1	336.4	63.8	200.1	336.4	472.7

- 注：  
1、g为节圆到凸台（或槽底）的最小距离  
2、4排以上的链轮齿厚与4排链轮齿厚t<sub>4</sub>相同，齿幅为B<sub>n</sub>=(n-1)Ph+t<sub>4</sub>(n≥4)

- NOTE:  
1.g refers to the min distance from pitch circle to hub (or bottom of groove)  
2.Teeth thickness of sprocket over quadruple is same as teeth thickness t<sub>4</sub> of quadruple sprocket,teeth  
B<sub>n</sub>=(n-1)Ph+t<sub>4</sub>(n≥4)



# STOCK SPROCKETS

— Bored To Size

所有链轮齿部淬火(HRC 45/50)

键槽对准齿中心



All sprockets have induction hardened teeth (HRC 45/50)

Keyway is located on center line of tooth



单位(Dimension):mm

D(H7)	B(H9)	T	M
10	4	D+1.8 (+0.1/0)	M3
11	4	D+1.8 (+0.1/0)	M3
12	4	D+1.8 (+0.1/0)	M3
14	5	D+2.3 (+0.1/0)	M4
16	5	D+2.3 (+0.1/0)	M4
18	6	D+2.8 (+0.1/0)	M5
19	6	D+2.8 (+0.1/0)	M5
20	6	D+2.8 (+0.1/0)	M5
22	6	D+2.8 (+0.1/0)	M5
24	8	D+3.3 (+0.1/0)	M6
25	8	D+3.3 (+0.1/0)	M6
28	8	D+3.3 (+0.1/0)	M6
30	8	D+3.3 (+0.1/0)	M6
32	10	D+3.3 (+0.1/0)	M8
35	10	D+3.3 (+0.1/0)	M8
38	10	D+3.3 (+0.1/0)	M8
40	12	D+3.3 (+0.1/0)	M10
42	12	D+3.3 (+0.1/0)	M10
45	14	D+3.8 (+0.1/0)	M12
48	14	D+3.8 (+0.1/0)	M12
50	14	D+3.8 (+0.1/0)	M12
60	18	D+4.4 (+0.1/0)	M12
65	18	D+4.4 (+0.1/0)	M12
70	20	D+4.9 (+0.1/0)	M12

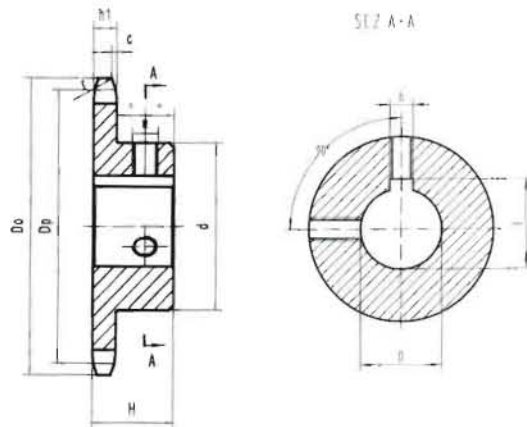

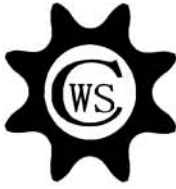

# NO. 06 STOCK SPROCKETS

*Bored To Size*

**3/8" Pitch**

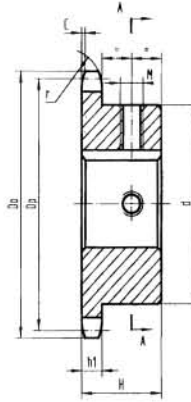

SEZ:A-A

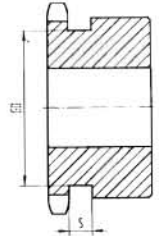
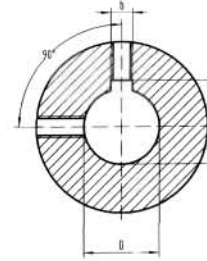

## Single-Type BS

单位(Dimension):mm 材质(Material):C45

齿数 Teeth NO.	编号 Catalog NO.	孔径 D	总长 H	凸台 直径 d
10	06BS10	10	22	24
		11		26
		12		29
		14		24
11	06BS11	12	25	26
		14		29*
		15		30*
		16		31*
		10		25
12	06BS12	12	25	26
		14		29
		15		31*
		16		28
13	06BS13	10	25	28
		12		29
		14		30
		16		31
		18		35*
14	06BS14	12	25	31
		14		31
		15		35
		16		35
		18		35
15	06BS15	12	25	34
		14		34
		15		34
		16		34
		18		35
		19		35
16	06BS16	20	28	36
		22		38
		24		42*
		25		42*
		12		37
		14		37

齿数 Teeth NO.	编号 Catalog NO.	孔径 D	总长 H	凸台 直径 d
16	06BS16	24	28	42
		25		42
		12		42
		14		42
17	06BS17	15	28	40
		16		40
		18		40
		19		40
		20		40
18	06BS18	22	28	43
		24		43
		25		43
		12		43
		14		43
19	06BS19	15	28	45
		16		45
		18		45
		19		45
		20		45
20	06BS20	22	28	46
		24		46
		19		46
		20		46
		22		46
21	06BS21	15	28	48
		16		48
		18		48
		16		48

齿数 Teeth NO.	编号 Catalog NO.	孔径 D	总长 H	凸台 直径 d
21	06BS21	18	28	48
		19		48
		20		48
		22		48
		24		48
22	06BS22	25	28	50
		15		50
		16		50
		18		50
		19		50
23	06BS23	20	28	52
		22		52
		24		52
		25		52
		15		52
24	06BS24	16	28	54
		18		54
		19		54
		20		54
		22		54
25	06BS25	25	28	57
		16		57
		18		57
		19		57
		20		57
30	06BS30	24	30	60
		25		60
		28		60
		30		60
		22		60

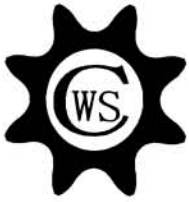

# NO. 08 STOCK SPROCKETS

— Bored To Size

1/2" Pitch

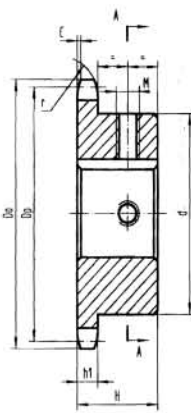

SEZ:A-A

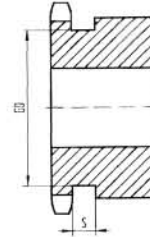
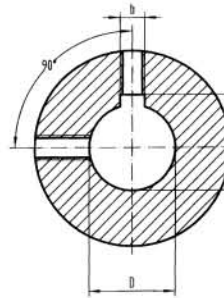

## Single-Type BS

单位(Dimension):mm 材质(Material):C45

齿数 Teeth NO.	编号 Catalog NO.	孔径 D	总长 H	凸台 直径 d	齿数 Teeth NO.	编号 Catalog NO.	孔径 D	总长 H	凸台 直径 d	齿数 Teeth NO.	编号 Catalog NO.	孔径 D	总长 H	凸台 直径 d	齿数 Teeth NO.	编号 Catalog NO.	孔径 D	总长 H	凸台 直径 d			
10	08BS10	12	25	26	15	08BS15	22	28	45	18	08BS18	38	28	56	22	08BS22	28	28	70			
		14		29								16		16			30			18	32	30
		15		30								18		18			31			19	35	32
		16		31								19		19			32			20	38	35
		12		29								20		20			38			22	41*	38
11	08BS11	14	25	29	16	08BS16	22	28	50	19	08BS19	24	28	60	23	08BS23	24	28	70			
		15		30								18		16			25			20	25	25
		16		31								19		18			28			22	32	28
		18		34								20		19			30			24	35	30
		19		35								22		18			32			25	38	32
12	08BS12	14	28	49	18	08BS18	22	28	53	20	08BS20	24	28	64	24	08BS24	24	28	70			
		15		33								19		16			28			22	30	24
		16		35								20		18			30			24	32	25
		18		38								22		19			32			25	35	28
		20		41*								24		20			35			28	38	30
13	08BS13	14	28	42*	17	08BS17	22	28	52	21	08BS21	24	28	68	25	08BS25	24	28	70			
		15		37								18		16			28			22	30	25
		16		37								19		18			30			24	32	28
		18		42								20		19			32			25	35	30
		20		45*								22		20			35			28	38	32
14	08BS14	14	28	41	18	08BS18	24	28	56	22	08BS22	20	28	70	30	08BS30	20	30	80			
		15		41								19		16			28			22	30	25
		16		41								20		18			30			24	32	28
		18		45								22		19			32			25	35	30
		20		45								24		20			35			28	38	32
15	08BS15	12	28	45																		
		14		45																		



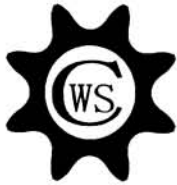

# NO. 10 STOCK SPROCKETS

— Bored To Size

5/8" Pitch

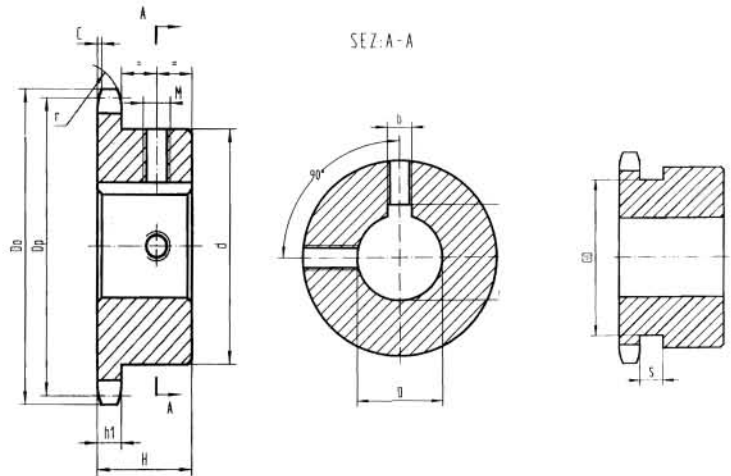

## Single-Type BS

单位(Dimension):mm

材质(Material):C45

齿数 Teeth NO.	编号 Catalog NO.	孔径 D	总长 H	凸台 直径 d	齿数 Teeth NO.	编号 Catalog NO.	孔径 D	总长 H	凸台 直径 d	齿数 Teeth NO.	编号 Catalog NO.	孔径 D	总长 H	凸台 直径 d	齿数 Teeth NO.	编号 Catalog NO.	孔径 D	总长 H	凸台 直径 d							
10	10BS10	15	25	35	14	10BS14	28	30	52	19	10BS19	42	30	70	22	10BS22	30	30	80							
		16					30					19					32			35	38	40	42			
		19					19					20					22			24	25	19	20	22	24	25
		20					22					24					25			28	30	32	35	38	40	
		24					20					22					24			25	28	30	32	35	38	
11	10BS11	15	30	37	15	10BS15	24	30	57	19	10BS19	28	30	70	23	10BS23	19	30	80							
		16					24					19					20			22	24	25	28	30		
		18					25					28					30			32	35	38	40	42		
		19					28					30					32			35	38	40	42			
		20					19					20					22			24	25	28	30	32		
12	10BS12	15	30	42	16	10BS16	24	30	60	20	10BS20	28	30	75	24	10BS24	19	30	80							
		16					25					19					20			22	24	25	28	30		
		18					28					30					32			35	38	40	42			
		19					30					32					35			38	40	42				
		20					19					20					22			24	25	28	30	32		
13	10BS13	15	30	47	17	10BS17	24	30	60	21	10BS21	28	30	75	25	10BS25	19	30	80							
		16					25					19					20			22	24	25	28	30		
		18					28					30					32			35	38	40	42			
		19					30					32					35			38	40	42				
		20					19					20					22			24	25	28	30	32		
14	10BS14	15	30	52	18	10BS18	24	30	70	22	10BS22	28	30	80	25	10BS25	19	30	80							
		16					25					19					20			22	24	25	28	30		
		18					28					30					32			35	38	40	42			
		19					30					32					35			38	40	42				
		20					19					20					22			24	25	28	30	32		

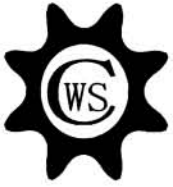

# NO. 12 STOCK SPROCKETS

— Bored To Size

3/4" Pitch

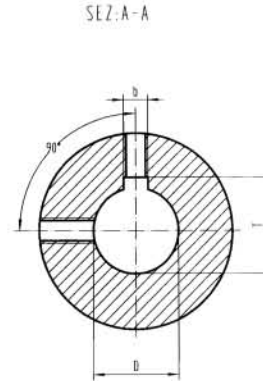
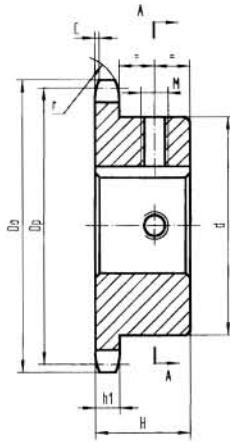

## Single-Type BS

单位(Dimension):mm 材质(Material):C45

齿数 Teeth NO.	编号 Catalog NO.	孔径 D	总长 H	凸台 直径 d	齿数 Teeth NO.	编号 Catalog NO.	孔径 D	总长 H	凸台 直径 d	齿数 Teeth NO.	编号 Catalog Num.	孔径 D	总长 H	凸台 直径 d	齿数 Teeth NO.	编号 Catalog NO.	孔径 D	总长 H	凸台 直径 d		
10	12BS10	19	3	42	14	12BS14	32	35	64	18	12BS18	40	35	80	22	12BS22	38	40	90		
		20					35					42					40			42	45
		24					38					25					28			30	32
		25					40					30					32			35	38
		28					19					32					35			40	42
		30					20					42					45			48	50
11	12BS11	32	35	49	15	12BS15	24	35	70	19	12BS19	38	35	80	23	12BS23	25	40	90		
		19					24					38					40			30	32
		20					25					42					45			48	50
		24					28					44					48			50	52
		25					30					48					50			52	55
		28					32					53					55			58	60
12	12BS12	32	35	53	16	12BS16	28	35	75	20	12BS20	38	35	80	24	12BS24	38	40	90		
		19					30					42					45			48	
		20					32					48					50			52	55
		22					35					53					55			58	60
		24					38					58					60			62	65
		25					40					63					65			68	70
13	12BS13	35	35	58	17	12BS17	32	35	80	21	12BS21	38	40	90	25	12BS25	38	40	90		
		19					35					42					45			48	
		20					38					48					50			52	55
		22					40					53					55			58	60
		24					42					58					60			62	65
		25					45					63					65			68	70
14	12BS14	38	35	64	18	12BS18	32	35	80	22	12BS22	30	40	90	25	12BS25	40	40	90		
		24					30					42					45			48	
		25					32					48					50			52	55
		28					35					53					55			58	60
		28					38					58					60			62	65
		30					40					63					65			68	70

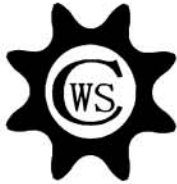

# NO. 16 STOCK SPROCKETS

— Bored To Size

## 1" Pitch

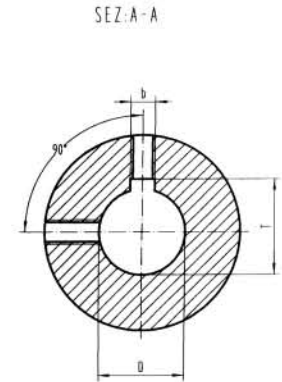
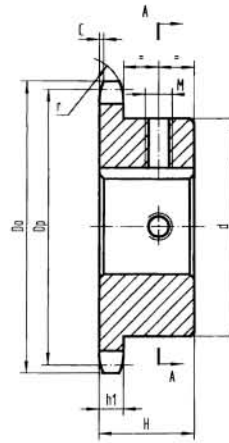

### Single-Type BS

单位(Dimension):mm 材质(Material):C45

齿数 Teeth NO.	编号 Catalog NO.	孔径 D	总长 H	凸台 直径 d	齿数 Teeth NO.	编号 Catalog NO.	孔径 D	总长 H	凸台 直径 d	齿数 Teeth NO.	编号 Catalog NO.	孔径 D	总长 H	凸台 直径 d	齿数 Teeth NO.	编号 Catalog NO.	孔径 D	总长 H	凸台 直径 d		
11.00	16BS11	25	40	61	15	16BS15	30	40	92	18	16BS18	48	45	100	22	16BS22	38	50	110		
		28					32					50					40			42	45
		30					35					25					28			48	50
		32					38					30					30			48	48
		35					42					32					32			50	48
		38					45					35					35			25	48
		40					48					38					38			28	48
		42					50					40					40			30	48
		25					42					42					42			32	50
		28					45					45					45			35	25
12	16BS12	30	40	69	16	16BS16	28	45	100	20	16BS20	38	45	100	23	16BS23	38	50	110		
		32					30					40					40			42	45
		35					32					42					42			48	48
		38					35					45					45			50	48
		40					38					48					48			25	48
		42					40					50					50			28	48
		25					42					30					30			32	50
		28					45					32					32			35	25
		30					48					35					35			38	28
		32					50					40					40			40	28
13	16BS13	35	40	78	17	16BS17	28	45	100	21	16BS21	38	50	110	24	16BS24	38	50	110		
		38					30					42					42			45	48
		40					32					45					45			50	48
		42					35					48					48			25	48
		45					40					50					50			28	48
		48					42					30					30			32	50
		50					45					32					32			35	25
		25					48					35					35			38	28
		28					50					40					40			40	28
		30					52					42					42			42	30
14	16BS14	38	40	84	18	16BS18	35	45	100	22	16BS22	30	50	110	25	16BS25	38	50	110		
		40					32					42					42			45	48
		42					35					45					45			50	48
		45					40					48					48			25	48
		48					42					50					50			28	48
		50					45					30					30			32	50
		25					48					32					32			35	25
		28					50					35					35			38	28
		30					52					40					40			40	28
		32					54					42					42			42	30

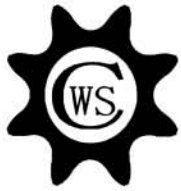

# NO. 20 STOCK SPROCKETS

— Bored To Size

## 1 1/4" Pitch

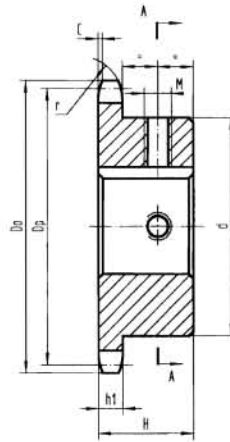

SEZ A-A

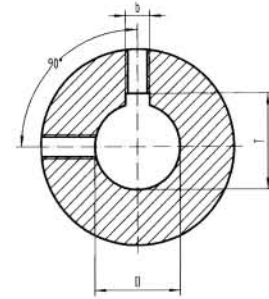

### Single-Type BS

单位(Dimension):mm. 材质(Material):C45

齿数 Teeth NO.	编号 Catalog NO.	孔径 D	总长 H	凸台 直径 d	齿数 Teeth NO.	编号 Catalog NO.	孔径 D	总长 H	凸台 直径 d	齿数 Teeth NO.	编号 Catalog NO.	孔径 D	总长 H	凸台 直径 d							
09	20BS09	25	40	63	13	20BS13	32	45	98	17	20BS17	38	50	120							
		30					40					42			45	48	50				
		32					45					48			50	60	65				
		35					50					32			38	40	42				
		38					55					35			40	45	48				
10	20BS10	25	40	70			14			20BS14	42	45	108	18	20BS18	48	50	120			
		30									45					48			50	60	
		32									50					32			38	40	42
		35									55					35			40	45	48
		38									60					40			45	48	50
11	20BS11	38	45	77			15			20BS15	42	45	118	19	20BS19	48	50	120			
		40									45					48			50	60	
		42									50					38			40	42	45
		45									55					40			45	48	50
		50									60					42			45	48	50
12	20BS12	60	45	88	16	20BS16	48	50	120	20	20BS20	48	50	120							
		65					48					50			55	60					
		70					50					42			45	48	50				
		75					55					45			48	50	55				
		80					60					48			50	55	60				
13	20BS13	25	45	98			65					65									
		28			65	70	75	80													
		30			70	60	65	70													

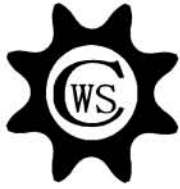

# NO. 03 STOCK SPROCKETS

## 5 Pitch

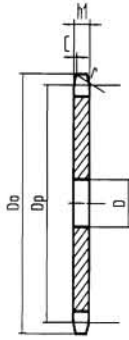

Single Type A

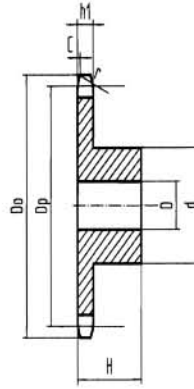

Single Type B

材质(Material):C45 单位(Dimension):mm

齿数 Teeth NO.	外径 Do	节径 Dp	单排A型 Single Type A		单排B型 Single Type B	
			孔径 D	孔径 D	凸台直径 d	长度 H
8	15.2	13.06	4	4	7	10
9	16.8	14.62	4	5	8	10
10	18.3	16.18	4	5	9	10
11	19.9	17.75	5	6	11	10
12	21.5	19.32	5	6	12	10
13	23.0	20.89	5	6	14	10
14	24.6	22.47	5	6	15	10
15	26.2	24.04	5	6	16	10
16	27.8	25.63	6	8	18	13
17	29.4	27.20	6	8	18	13
18	30.9	28.79	6	8	18	13
19	32.5	30.38	6	8	18	13
20	34.1	31.96	6	8	18	13
21	35.7	33.54	8	8	20	13
22	37.3	35.13	8	8	20	13
23	38.9	36.72	8	8	20	13
24	40.5	38.30	8	8	20	13
25	42.0	39.89	8	8	20	13
26	43.6	41.48	8	8	25	15
27	45.2	43.07	8	8	25	15
28	46.8	44.65	8	8	25	15
29	48.4	46.25	8	8	25	15
30	50.0	47.83	8	8	25	15
31	51.6	49.42	8	8	30	15
32	53.2	51.01	8	8	30	15
33	54.8	52.60	8	8	30	15
34	56.3	54.19	8	8	30	15
35	57.9	55.78	8	8	30	15
36	59.5	57.37	8	8	30	15
37	61.1	58.96	8	8	30	15
38	62.7	60.54	8	8	30	15
39	64.3	62.13	8	8	30	15
40	65.9	63.73	8	8	30	15

注:  
 节距 5mm  
 内链节内宽 2.5mm  
 滚子直径 3.2mm  
 齿部圆弧倒角 r 5mm  
 圆弧宽 C 0.6mm  
 齿宽 h<sub>1</sub> 2.3mm

NOTE:  
 Pitch 5mm  
 Internal width 2.5mm  
 Roller φ 3.2mm  
 Tooth radius r 5mm  
 Radius width C 0.6mm  
 Tooth width h<sub>1</sub> 2.3mm

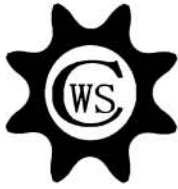

# NO. 04 STOCK SPROCKETS

## 6 Pitch

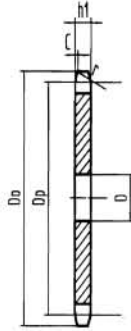

Single Type A

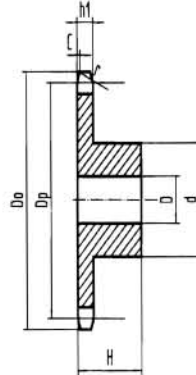

Single Type B

材质(Material):C45 单位(Dimension):mm

齿数 Teeth NO.	外径 Do	节径 Dp	单排A型 Single Type A		单排B型 Single Type B	
			孔径 D	孔径 D	凸台直径 d	长度 H
8	18.0	15.67	5	5	9.8	10
9	19.9	17.54	5	5	11.5	10
10	21.7	19.42	6	6	13	10
11	23.7	21.30	6	6	14	10
12	25.4	23.18	6	6	16	10
13	27.3	25.05	8	8	18	10
14	29.2	26.96	8	8	20	10
15	31.1	28.86	8	8	20	10
16	33.0	30.76	8	8	20	13
17	35.0	32.65	8	8	20	13
18	36.9	34.55	8	8	20	13
19	38.8	36.44	8	8	20	13
20	40.7	38.34	8	8	20	13
21	42.6	40.25	8	8	25	13
22	44.5	42.16	8	8	25	13
23	46.4	44.06	8	8	25	13
24	48.3	45.96	8	8	25	13
25	50.2	47.87	8	8	25	13
26	52.1	49.77	8	8	30	15
27	54.0	51.67	8	8	30	15
28	55.9	53.58	8	8	30	15
29	57.8	55.50	8	8	30	15
30	59.8	57.42	8	8	30	15
31	61.7	59.31	8	8	30	15
32	63.6	61.21	8	8	30	15
33	65.5	63.11	8	8	30	15
34	67.4	65.02	8	8	30	15
35	69.3	66.93	8	8	30	15
36	71.2	68.84	8	8	30	15
37	73.1	70.75	8	8	30	15
38	75.0	72.66	8	8	30	15
39	76.9	74.56	8	8	30	15
40	78.9	76.47	8	8	30	15
41	80.8	78.38	10	10	40	18
42	82.7	80.28	10	10	40	18
43	84.7	82.19	10	10	40	18
44	86.6	84.10	10	10	40	18
45	88.5	86.01	10	10	40	18
46	90.4	87.92	10	10	40	18
47	92.3	89.83	10	10	40	18
48	94.2	91.74	10	10	40	18
49	96.1	93.64	10	10	40	18
50	98.0	95.55	10	12	50	20
57	111.4	108.93	12	12	50	20
65	126.6	124.18	14	12	50	20
76	147.6	145.19	16	12	60	20
85	164.8	162.37	16	14	60	25
95	183.9	181.47	16	14	60	25
114	220.2	217.75	16	14	60	25
125	241.2	238.75	16	14	60	25

注:  
 节距 6mm  
 内链节内宽 2.8mm  
 滚子直径 4mm  
 齿部圆弧倒角 r 6mm  
 圆弧宽 C 0.7mm  
 齿宽 h<sub>1</sub> 2.6mm

NOTE:  
 Pitch 6mm  
 Internal width 2.8mm  
 Roller  $\phi$  4mm  
 Tooth radius r 6mm  
 Radius width C 0.7mm  
 Tooth width h<sub>1</sub> 2.6mm

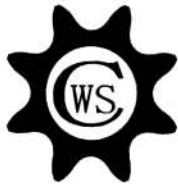

# NO. 05 STOCK SPROCKETS

## 8 Pitch

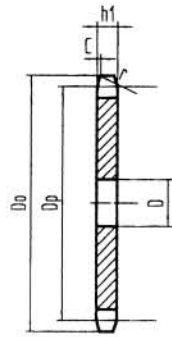

Single Type A

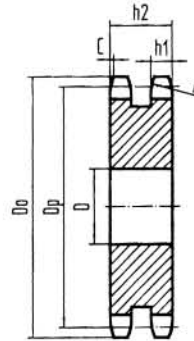

Single Type B

材质(Material):C45 单位(Dimension):mm

齿数 Teeth NO.	外径 Do	节径 Dp	单排A型	双排A型
			Single Type A	Double Type A
			孔径 D	孔径 D
8	24.0	20.90	6	6
9	26.6	23.39	6	6
10	29.2	25.89	8	8
11	31.7	28.39	8	A
12	34.2	30.91	8	8
13	36.7	33.42	8	8
14	39.2	35.95	8	8
15	41.7	38.48	8	8
16	44.3	41.01	8	10
17	46.8	43.53	8	10
18	49.3	46.07	8	10
19	51.9	48.61	8	10
20	54.4	51.14	8	10
21	57.0	53.67	8	10
22	59.5	56.21	8	10
23	62.0	58.75	8	10
24	64.6	61.29	8	10
25	67.5	63.83	8	10
26	69.5	66.37	10	12
27	72.2	68.91	10	12
28	74.8	71.45	10	12
29	77.3	73.99	10	12
30	79.8	76.53	10	12
31	82.4	79.08	10	12
32	84.9	81.61	10	12
33	87.5	84.16	10	12
34	90.0	86.70	10	12
35	92.5	89.24	10	12
36	95.0	91.79	10	12
37	97.6	94.33	10	12
38	100.2	96.88	10	12
39	102.7	99.42	10	12
40	105.2	101.97	10	12
41	107.8	104.51	12	14
42	110.4	107.05	12	14
43	112.9	109.60	12	14
44	115.5	112.14	12	14
45	118.0	114.69	12	14
48	125.6	122.32	12	14
50	130.7	127.41	12	14
54	140.9	137.59	14	16
57	148.6	145.22	14	16
60	156.2	152.85	14	16
65	169.2	165.58	16	20
70	182.4	178.31	16	20
76	197.7	193.59	20	20
85	220.6	216.50	20	20
95	246.1	241.96	20	20
100	258.9	254.68	20	20
110	284.3	280.15	20	20
114	294.5	290.33	20	20

注:  
 节距 8mm  
 内链节内宽 3mm  
 滚子直径 5mm  
 齿部圆弧倒角 r 8mm  
 圆弧宽 C 1mm  
 齿宽 h<sub>1</sub> 2.8mm  
 齿宽 L 2.7mm  
 齿宽 h<sub>2</sub> 8.3mm

NOTE:  
 Pitch 8mm  
 Internal width 3mm  
 Roller φ 5mm  
 Tooth radius r 8mm  
 Radius width C 1mm  
 Tooth width h<sub>1</sub> 2.8mm  
 Tooth width L 2.7mm  
 Tooth width h<sub>2</sub> 8.3mm



# NO. 05 STOCK SPROCKETS

## 8 Pitch

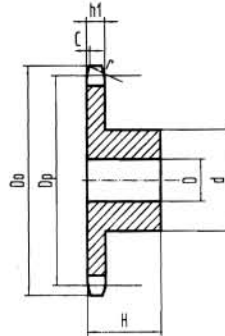

Single Type B

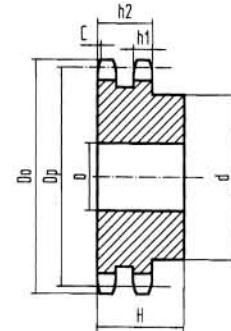

Double Type B

材质(Material):C45 单位(Dimension):mm

齿数 Teeth NO.	外径 Do	节径 Dp	单排B型 Single Type B			双排B型 Double Type B		
			孔径 D	凸台直径 d	长度 H	孔径 D	凸台直径 d	长度 H
8	24.0	20.90	6	13	12	8	12	18
9	26.6	23.39	6	15	12	8	15	18
10	29.2	25.89	8	17	12	8	17	18
11	31.7	28.39	8	18	13	10	19	18
12	34.2	30.91	8	20	13	10	21	18
13	36.7	33.42	8	23	13	10	24	18
14	39.2	35.95	8	25	13	10	26	18
15	41.7	38.48	8	28	13	10	29	18
16	44.3	41.01	8	30	14	10	32	20
17	46.8	43.53	8	30	14	10	34	20
18	49.3	46.07	8	30	14	10	37	20
19	51.9	48.61	8	30	14	10	39	20
20	54.4	51.14	8	30	14	10	40	20
21	57.0	53.67	8	35	14	10	40	20
22	59.5	56.21	8	35	14	10	40	20
23	62.0	58.75	8	35	14	10	40	20
24	64.6	61.29	8	35	14	10	40	20
25	67.5	63.83	8	35	14	10	40	20
26	69.5	66.37	10	40	16	12	50	22
27	72.2	68.91	10	40	16	12	50	22
28	74.8	71.45	10	40	16	12	50	22
29	77.3	73.99	10	40	16	12	50	22
30	79.8	76.53	10	40	16	12	50	22
31	82.4	79.08	10	40	16	12	60	22
32	84.9	81.61	10	40	16	12	60	22
33	87.5	84.16	10	40	16	12	60	22
34	90.0	86.70	10	40	16	12	60	22
35	92.5	89.24	10	40	16	12	60	22
36	95.0	91.79	10	40	16	12	60	22
37	97.6	94.33	10	40	16	12	60	22
38	100.2	96.88	10	40	16	12	60	22
39	102.7	99.42	10	40	16	12	60	22
40	105.2	101.97	10	40	16	12	60	22
41	107.8	104.51	12	40	20	14	65	25
42	110.4	107.05	12	40	20	14	65	25
43	112.9	109.60	12	40	20	14	65	25
44	115.5	112.14	12	40	20	14	65	25
45	118.0	114.69	12	60	20	14	65	25
48	125.6	122.32	12	60	20	14	65	25
50	130.7	127.41	12	60	20	14	65	25
54	140.9	137.59	14	60	20	16	80	25
57	148.6	145.22	14	60	20	16	80	25
60	156.2	152.85	14	60	20	16	80	25
65	169.2	165.58	16	60	20	20	83	30
70	182.4	178.31	16	60	20	20	83	30
76	197.7	193.59	20	68	25	24	93	30
85	220.6	216.50	20	68	25	24	93	30
95	246.1	241.96	20	68	25	24	93	30
100	258.9	254.68	20	73	25	24	93	30
110	284.3	280.15	20	73	30	24	93	30
114	294.5	290.33	20	73	30	24	93	30

注:

节距 8mm  
 内链节内宽 3mm  
 滚子直径 5mm  
 齿部圆弧倒角 r 8mm  
 圆弧宽 C 1mm  
 齿宽 h<sub>1</sub> 2.8mm  
 齿宽 L 2.7mm  
 齿宽 h<sub>2</sub> 8.3mm

NOTE:

Pitch 8mm  
 Internal width 3mm  
 Roller φ 5mm  
 Tooth radius r 8mm  
 Radius width C 1mm  
 Tooth width h<sub>1</sub> 2.8mm  
 Tooth width L 2.7mm  
 Tooth width h<sub>2</sub> 8.3mm





# NO. 06 STOCK SPROCKETS

## 9.525 Pitch

材质(Material):C45 单位(Dimension):mm

齿数 Teeth NO.	外径 Do	节径 Dp	Single Type A	Double Type A	Triple Type A
			孔径 D	孔径 D	孔径 D
8	28.0	24.89	6	6	6
9	31.0	27.85	7	8	8
10	34.0	30.82	7	8	10
11	37.0	33.80	8	10	10
12	40.0	36.80	8	10	10
13	43.0	39.80	8	10	10
14	46.3	42.80	8	10	12
15	49.3	45.81	8	10	12
16	52.3	48.82	10	12	12
17	55.3	51.83	10	12	12
18	58.3	54.85	10	12	12
19	61.3	57.87	10	12	12
20	64.3	60.89	10	12	12
21	68.0	63.91	10	12	14
22	71.0	66.93	10	12	14
23	73.5	69.95	10	12	14
24	77.0	72.97	10	12	14
25	80.0	76.00	10	12	14
26	83.0	79.02	10	12	14
27	86.0	82.04	10	12	14
28	89.0	85.07	10	12	14
29	92.0	88.09	10	12	14
30	94.7	91.12	10	12	14
31	98.3	94.15	12	14	16
32	101.3	97.17	12	14	16
33	104.3	100.20	12	14	16
34	107.3	103.23	12	14	16
35	110.4	106.26	12	14	16
36	113.4	109.29	12	14	16
37	116.4	112.32	12	14	16
38	119.5	115.34	12	14	16
39	122.5	118.37	12	14	16
40	125.5	121.40	12	14	16
41	128.5	124.43	16	16	16
42	131.6	127.46	16	16	16
43	134.6	130.49	16	16	16
44	137.6	133.52	16	16	16
45	140.7	136.54	16	16	16
46	143.7	139.58	16	16	16
47	146.7	142.61	16	16	16
48	149.7	145.64	16	16	16
49	152.7	148.66	16	16	16
50	155.7	151.69	16	16	16
51	158.7	154.72	16	16	20
52	161.8	157.75	16	16	20
53	164.8	160.78	16	16	20
54	167.8	163.82	16	16	20
55	170.8	166.85	16	16	20
56	173.8	169.88	16	16	20
57	176.9	172.91	16	16	20
58	179.9	175.93	16	16	20
59	183.0	178.96	16	16	20
60	186.0	181.99	16	16	20
62	192.1	188.06	20	20	20
64	198.2	194.12	20	20	20
65	201.6	197.15	20	20	20
66	204.6	200.18	20	20	25
68	210.7	206.24	20	20	25
70	216.7	212.30	20	20	25
72	222.8	218.37	20	20	25
75	231.9	227.46	20	20	25
76	234.9	230.49	20	20	25
78	241.0	236.55	20	20	25
80	247.1	242.61	20	20	25
85	262.2	257.77	20	20	25
90	277.4	272.93	20	20	25
95	292.5	288.08	20	20	25
100	307.7	303.25	20	20	25
110	338.0	333.55	20	20	25
114	349.5	345.68	20	20	25
120	368.3	363.86	20	20	25
125	383.5	379.02	20	20	25

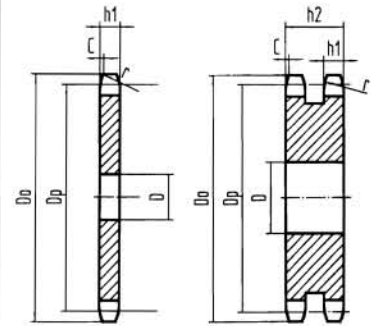

Single Type A      Double Type A

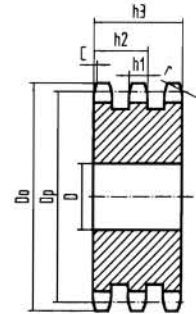

Triple Type A

注:  
 节距 9.525mm  
 内链节内宽 5.72mm  
 滚子直径 6.35mm  
 齿部圆弧倒角 r 10mm  
 圆弧宽 C 1mm  
 齿宽 h<sub>1</sub> 5.3mm  
 齿宽 L 5.2mm  
 齿宽 h<sub>2</sub> 15.4mm  
 齿宽 h<sub>3</sub> 25.6mm

NOTE:  
 Pitch 9.525mm  
 Internal width 5.72mm  
 Roller φ 6.35mm  
 Tooth radius r 10mm  
 Radius width C 1mm  
 Tooth width h<sub>1</sub> 5.3mm  
 Tooth width L 5.2mm  
 Tooth width h<sub>2</sub> 15.4mm  
 Tooth width h<sub>3</sub> 25.6mm

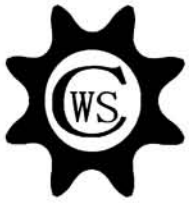

# NO. 06 STOCK SPROCKETS

## 9.525 Pitch

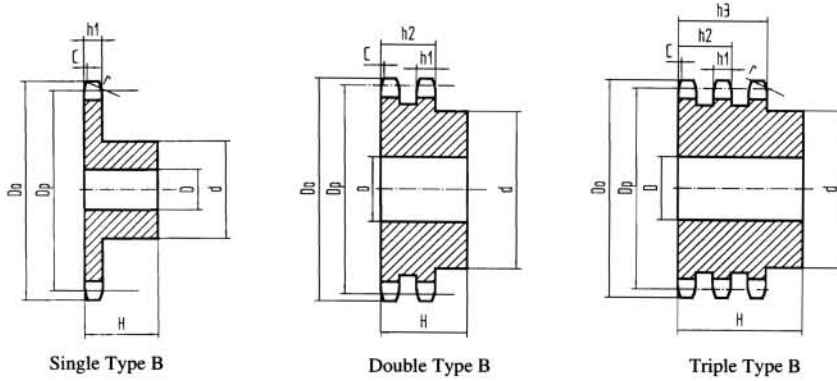

材质(Material):C45 单位(Dimension):mm

齿数 Teeth NO.	外径 Do	节径 Dp	单排 B型 Single Type B			双排 B型 Double Type B			三排 B型 Triple Type B		
			孔径 D	凸台直径 d	长度 H	孔径 D	凸台直径 d	长度 H	孔径 D	凸台直径 d	长度 H
8	28.0	24.89	8	15	22	6	15	22	6	15	32
9	31.0	27.85	8	18	22	8	18	22	8	18	32
10	34.0	30.82	8	20	22	8	20	22	10	20	32
11	37.0	33.80	8	22	25	10	22	25	10	22	35
12	40.0	36.80	8	25	25	10	25	25	10	25	35
13	43.0	39.80	10	28	25	10	28	25	10	28	35
14	46.3	42.80	10	31	25	10	31	25	12	31	35
15	49.3	45.81	10	34	25	10	34	25	12	34	35
16	52.3	48.82	10	37	28	12	37	30	12	37	35
17	55.3	51.83	10	40	28	12	40	30	12	40	35
18	58.3	54.85	10	43	28	12	43	30	12	43	35
19	61.3	57.87	10	45	28	12	46	30	12	46	35
20	64.3	60.89	10	46	28	12	49	30	12	49	35
21	68.0	63.91	12	48	28	12	52	30	14	52	40
22	71.0	66.93	12	50	28	12	55	30	14	55	40
23	73.5	69.95	12	52	28	12	58	30	14	58	40
24	77.0	72.97	12	54	28	12	61	30	14	61	40
25	80.0	76.00	12	57	28	12	64	30	14	64	40
26	83.0	79.02	12	60	28	12	67	30	14	67	40
27	86.0	82.04	12	60	28	12	70	30	14	70	40
28	89.0	85.07	12	60	28	12	73	30	14	73	40
29	92.0	88.09	12	60	28	12	76	30	14	76	40
30	94.7	91.12	12	60	30	12	79	30	14	79	40
31	98.3	94.15	14	65	30	16	80	30	16	80	40
32	101.3	97.17	14	65	30	16	80	30	16	80	40
33	104.3	100.20	14	65	30	16	80	30	16	80	40
34	107.3	103.23	14	65	30	16	80	30	16	85	40
35	110.4	106.26	14	65	30	16	80	30	16	85	40
36	113.4	109.29	16	70	30	16	90	30	16	90	40
37	116.4	112.32	16	70	30	16	90	30	16	90	40
38	119.5	115.34	16	70	30	16	90	30	16	90	40
39	122.5	118.37	16	70	30	16	90	30	16	90	40
40	125.5	121.40	16	70	30	16	90	30	16	90	40
41	128.5	124.43	16	70	30	19	90	30			
42	131.6	127.46	16	70	30	19	90	30			
43	134.6	130.48	16	70	30	19	90	30			
44	137.6	133.53	16	70	30	19	90	30			
45	140.7	136.55	16	70	30	19	90	30			
48	149.7	145.64	16	70	30	19	90	30			
50	155.7	151.69	16	70	30	19	90	30			
54	167.8	163.80	16	70	30	19	90	30			
60	186.0	181.99	16	70	30	19	90	30			
65	201.6	197.15	16	70	30	19	90	30			
70	216.7	212.29	16	70	30	19	90	30			
75	231.9	227.46	16	70	30	19	90	30			
80	247.1	242.62	16	70	30	19	90	30			

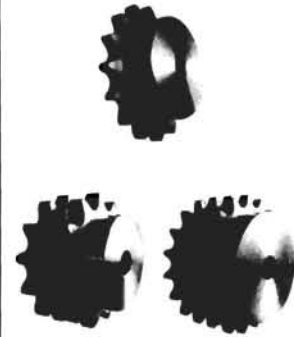

注:

内链节内宽 9.525mm  
 内宽 5.72mm  
 滚子直径 6.35mm  
 齿部圆弧倒角 r 10mm  
 圆弧宽 C 1mm  
 齿宽 h<sub>1</sub> 5.3mm  
 齿宽 L 5.2mm  
 齿宽 h<sub>2</sub> 15.4mm  
 齿宽 h<sub>3</sub> 25.6mm

NOTE:

Pitch 9.525mm  
 Internal width 5.72mm  
 Roller φ 6.35mm  
 Tooth radius r 10mm  
 Radius width C 1mm  
 Tooth width h<sub>1</sub> 5.3mm  
 Tooth width L 5.2mm  
 Tooth width h<sub>2</sub> 15.4mm  
 Tooth width h<sub>3</sub> 25.6mm

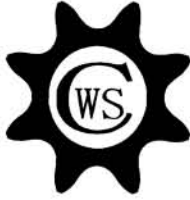

# NO. 081 STOCK SPROCKETS

## 12.7 Pitch

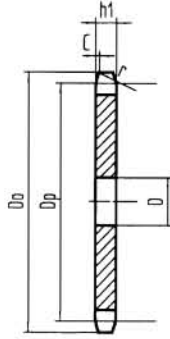

Single Type A

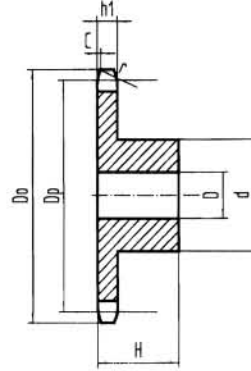

Single Type B

材质(Material):C45 单位(Dimension):mm

齿数 Teeth NO.	外径 Do	节径 Dp	单排A型 Single Type A		单排B型 Single Type B	
			孔径 D	孔径 D	凸台直径 d	长度 H
8	37.2	33.18	8	8	21	14
9	41.5	37.13	8	8	25	14
10	46.2	41.10	8	8	28	14
11	49.6	45.07	8	8	31	16
12	53.9	49.07	8	8	35	16
13	58.4	53.06	8	8	39	16
14	62.8	57.07	8	8	43	16
15	66.8	61.09	8	8	47	16
16	70.9	65.10	10	10	50	18
17	74.9	69.11	10	10	50	18
18	78.9	73.14	10	10	50	18
19	82.9	77.16	10	10	50	18
20	86.9	81.19	10	10	50	18
21	91.0	85.22	10	12	60	20
22	95.0	89.24	10	12	60	20
23	99.0	93.27	10	12	60	20
24	103.0	97.29	10	12	60	20
25	107.1	101.33	10	12	60	20
26	111.2	105.36	12	16	70	20
27	115.4	109.40	12	16	70	20
28	119.4	113.42	12	16	70	20
29	123.4	117.46	12	16	70	20
30	127.5	121.50	12	16	70	20
31	131.5	125.54	12	16	70	20
32	135.5	129.56	12	16	70	20
33	139.6	133.60	12	16	70	20
34	143.6	137.64	12	16	70	20
35	147.6	141.68	12	16	70	20
36	151.7	145.72	16	16	70	25
37	155.7	149.76	16	16	70	25
38	159.8	153.80	16	16	70	25
39	163.8	157.83	16	16	70	25
40	167.8	161.87	16	16	70	25

注:  
 节距 12.7mm  
 内链节内宽 3.3mm  
 滚子直径 7.75mm  
 齿部圆弧倒角 r 13mm  
 圆弧宽 C 1mm  
 齿宽 h<sub>1</sub> 3mm  
 齿宽 L -  
 齿宽 h<sub>2</sub> -  
 齿宽 h<sub>3</sub> -

NOTE:  
 Pitch 12.7mm  
 Internal width 3.3mm  
 Roller φ 7.75mm  
 Tooth radius r 13mm  
 Radius width C 1mm  
 Tooth width h<sub>1</sub> 3mm  
 Tooth width L -  
 Tooth width h<sub>2</sub> -  
 Tooth width h<sub>3</sub> -

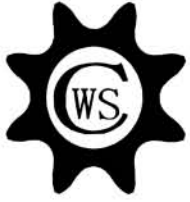

# NO. 083/084 STOCK SPROCKETS

## 12.7 Pitch

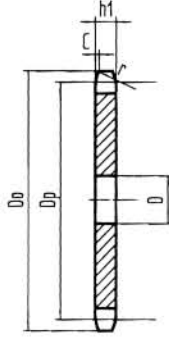

Single Type A

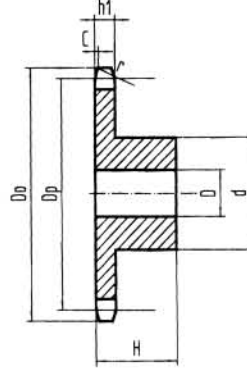

Single Type B

材质(Material):C45 单位(Dimension):mm

齿数 Teeth NO.	外径 Do	节径 Dp	单排A型 Single Type A		单排B型 Single Type B	
			孔径 D	孔径 D	凸台直径 d	长度 H
8	38.5	33.18	8	8	21	14
9	41.5	37.13	8	8	25	14
10	46.2	41.10	8	8	28	14
11	49.6	45.07	8	8	31	16
12	53.9	49.07	8	8	35	16
13	58.4	53.06	8	8	39	16
14	62.8	57.07	8	8	43	16
15	66.8	61.09	8	8	47	16
16	70.9	65.10	10	10	50	18
17	74.9	69.11	10	10	50	18
18	78.9	73.14	10	10	50	18
19	82.9	77.16	10	10	50	18
20	86.9	81.19	10	10	50	18
21	91.0	85.22	10	12	60	20
22	95.0	89.24	10	12	60	20
23	99.0	93.27	10	12	60	20
24	103.0	97.29	10	12	60	20
25	107.1	101.33	10	12	60	20
26	111.2	105.36	12	16	70	20
27	115.4	109.40	12	16	70	20
28	119.4	113.42	12	16	70	20
29	123.4	117.46	12	16	70	20
30	127.5	121.50	12	16	70	20
31	131.5	125.54	12	16	70	20
32	135.5	129.56	12	16	70	20
33	139.6	133.60	12	16	70	20
34	143.6	137.64	12	16	70	20
35	147.6	141.68	12	16	70	20
36	151.7	145.72	16	16	70	25
37	155.7	149.76	16	16	70	25
38	159.8	153.80	16	16	70	25
39	163.8	157.83	16	16	70	25
40	167.8	161.87	16	16	70	25

注:  
 节距 12.7mm  
 内链节内宽 4.88mm  
 滚子直径 7.75mm  
 齿部圆弧倒角 r 13mm  
 圆弧宽 C 1.3mm  
 齿宽 h<sub>1</sub> 4.5mm  
 齿宽 L -  
 齿宽 h<sub>2</sub> -  
 齿宽 h<sub>3</sub> -

NOTE:  
 Pitch 12.7mm  
 Internal width 4.88mm  
 Roller φ 7.75mm  
 Tooth radius r 13mm  
 Radius width C 1.3mm  
 Tooth width h<sub>1</sub> 4.5mm  
 Tooth width L -  
 Tooth width h<sub>2</sub> -  
 Tooth width h<sub>3</sub> -

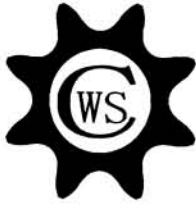

# NO. 085 STOCK SPROCKETS

## 12.7 Pitch

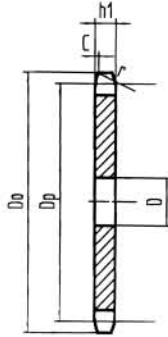

Single Type A

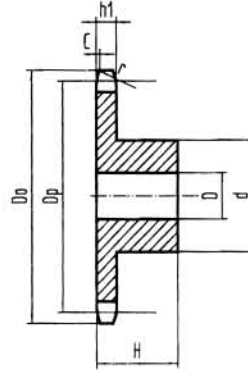

Single Type B

材质(Material):C45 单位(Dimension):mm

齿数 Teeth NO.	外径 Do	节径 Dp	单排A型 Single Type A		单排B型 Single Type B	
			孔径 D	孔径 D	凸台直径 d	长度 H
8	38.5	33.18	8	10	20	25
9	41.5	37.13	8	10	24	25
10	46.2	41.10	8	10	26	25
11	49.6	45.07	8	10	29	25
12	53.9	49.07	8	10	33	28
13	58.4	53.06	8	10	37	28
14	62.8	57.07	8	10	41	28
15	66.8	61.09	8	10	45	28
16	70.9	65.10	10	12	50	28
17	74.9	69.11	10	12	52	28
18	78.9	73.14	10	12	56	28
19	82.9	77.16	10	12	60	28
20	86.9	81.19	10	12	64	28
21	91.0	85.22	10	14	68	28
22	95.0	89.24	10	14	70	28
23	99.0	93.27	10	14	70	28
24	103.0	97.29	10	14	70	28
25	107.1	101.33	10	14	70	28
26	111.2	105.36	12	16	70	30
27	115.4	109.40	12	16	70	30
28	119.4	113.42	12	16	70	30
29	123.4	117.46	12	16	80	30
30	127.5	121.50	12	16	80	30
31	131.5	125.54	12	16	90	30
32	135.5	129.56	12	16	90	30
33	139.6	133.60	12	16	90	30
34	143.6	137.64	12	16	90	30
35	147.6	141.68	12	16	90	30
36	151.7	145.72	16	16	90	35
37	155.7	149.76	16	16	90	35
38	159.8	153.80	16	16	90	35
39	163.8	157.83	16	16	90	35
40	167.8	161.87	16	16	90	35

注:  
 节距 12.7mm  
 内链节内宽 6.4mm  
 滚子直径 7.75mm  
 齿部圆弧倒角 r 13mm  
 圆弧宽 C 1.3mm  
 齿宽 h<sub>1</sub> 5.9mm  
 齿宽 L -  
 齿宽 h<sub>2</sub> -  
 齿宽 h<sub>3</sub> -

NOTE:  
 Pitch 12.7mm  
 Internal width 6.4mm  
 Roller φ 7.75mm  
 Tooth radius r 13mm  
 Radius width C 1.3mm  
 Tooth width h<sub>1</sub> 5.9mm  
 Tooth width L -  
 Tooth width h<sub>2</sub> -  
 Tooth width h<sub>3</sub> -

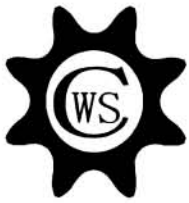

# NO. 085 STOCK SPROCKETS

## 12.7 Pitch

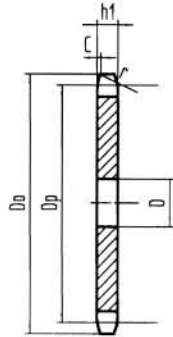

Single Type A

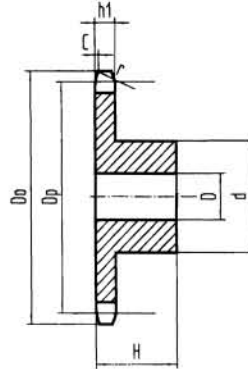

Single Type B

材质(Material):C45 单位(Dimension):mm

齿数 Teeth NO.	外径 Do	节径 Dp	单排A型 Single Type A		单排B型 Single Type B	
			孔径 D	孔径 D	凸台直径 d	长度 H
8	37.2	33.18	8	10	20	25
9	41.0	37.13	8	10	24	25
10	45.2	41.10	8	10	26	25
11	48.7	45.07	8	10	29	25
12	53.0	49.07	8	10	33	28
13	57.4	53.06	8	10	37	28
14	61.8	57.07	8	10	41	28
15	65.5	61.09	8	10	45	28
16	69.5	65.10	10	12	50	28
17	73.6	69.11	10	12	52	28
18	77.8	73.14	10	12	56	28
19	81.7	77.16	10	12	60	28
20	85.8	81.19	10	12	64	28
21	89.7	85.22	10	14	68	28
22	93.8	89.24	10	14	70	28
23	98.2	93.27	10	14	70	28
24	101.8	97.29	10	14	70	28
25	105.8	101.33	10	14	70	28
26	110.0	105.36	12	16	70	30
27	114.0	109.40	12	16	70	30
28	118.0	113.42	12	16	70	30
29	122.0	117.46	12	16	80	30
30	126.1	121.50	12	16	80	30
31	130.2	125.54	12	16	90	30
32	134.2	129.56	12	16	90	30
33	138.4	133.60	12	16	90	30
34	142.6	137.64	12	16	90	30
35	146.7	141.68	12	16	90	30
36	151.0	145.72	16	16	90	35
37	154.6	149.76	16	16	90	35
38	158.6	153.80	16	16	90	35
39	162.7	157.83	16	16	90	35
40	166.8	161.87	16	16	90	35

注:

节距 12.7mm  
 内链节内宽 6.4mm  
 滚子直径 8.51mm  
 齿部圆弧倒角 r 13mm  
 圆弧宽 C 1.3mm  
 齿宽 h<sub>1</sub> 5.9mm  
 齿宽 L -  
 齿宽 h<sub>2</sub> -  
 齿宽 h<sub>3</sub> -

NOTE:

Pitch 12.7mm  
 Internal width 6.4mm  
 Roller  $\phi$  8.51mm  
 Tooth radius r 13mm  
 Radius width C 1.3mm  
 Tooth width h<sub>1</sub> 5.9mm  
 Tooth width L -  
 Tooth width h<sub>2</sub> -  
 Tooth width h<sub>3</sub> -

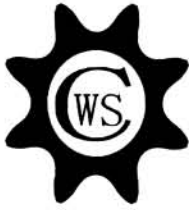

# NO. 08 STOCK SPROCKETS

## 12.7 Pitch

材质(Material):C45 单位(Dimension):mm

齿数 Teeth NO.	外径 Do	节径 Dp	Single Type A	Double Type A	Triple Type A
			孔径 D	孔径 D	孔径 D
8	37.2	33.18	8	10	10
9	41.0	37.13	8	10	10
10	45.2	41.10	8	10	10
11	48.7	45.07	10	10	12
12	53.0	49.07	10	10	12
13	57.4	53.06	10	10	12
14	61.8	57.07	10	10	12
15	65.5	61.09	10	10	12
16	69.5	65.10	10	12	16
17	73.6	69.11	10	12	16
18	77.8	73.14	10	12	16
19	81.7	77.16	10	12	16
20	85.8	81.19	10	12	16
21	89.7	85.22	12	16	16
22	93.8	89.24	12	16	16
23	98.2	93.27	12	16	16
24	101.8	97.29	12	16	16
25	105.8	101.33	12	16	16
26	110.0	105.36	16	16	16
27	114.0	109.40	16	16	16
28	118.0	113.42	16	16	16
29	122.0	117.46	16	16	16
30	126.1	121.50	16	16	16
31	130.2	125.54	16	16	20
32	134.2	129.59	16	16	20
33	138.4	133.60	16	16	20
34	142.6	137.64	16	16	20
35	146.7	141.68	16	16	20
36	151.0	145.72	16	20	20
37	154.6	149.76	16	20	20
38	158.6	153.80	16	20	20
39	162.7	157.83	16	20	20
40	166.8	161.87	16	20	20
41	171.4	165.91	20	20	25
42	175.4	169.95	20	20	25
43	179.7	173.99	20	20	25
44	183.8	178.03	20	20	25
45	188.0	182.07	20	20	25
46	192.1	186.10	20	20	25
47	196.2	190.14	20	20	25
48	200.3	194.18	20	20	25
49	204.3	198.22	20	20	25
50	208.3	202.26	20	20	25
51	212.1	206.30	20	25	25
52	216.1	210.34	20	25	25
53	220.2	214.37	20	25	25
54	224.1	218.43	20	25	25
55	228.1	222.46	20	25	25
56	232.2	226.50	20	25	25
57	236.4	230.54	20	25	25
58	240.5	234.58	20	25	25
59	244.5	238.62	20	25	25
60	248.6	242.66	20	25	25
62	256.9	250.75	25	25	25
64	265.1	258.82	25	25	25
65	269.0	262.86	25	25	25
66	273.0	266.90	25	25	25
68	281.0	274.99	25	25	25
70	289.0	283.07	25	25	25
72	297.2	291.16	25	25	25
75	309.2	303.27	25	25	25
76	313.3	307.33	25	25	25
78	321.4	315.40	25	25	25
80	329.4	323.48	25	25	25
85	349.0	343.70	25	25	25
90	369.9	363.90	25	25	25
95	390.1	384.11	25	25	25
100	410.3	404.31	25	25	25
110	450.7	444.74	25	25	25
114	466.9	460.90	25	25	25
120	491.2	485.16	25	25	25
125	511.3	505.37	25	25	25

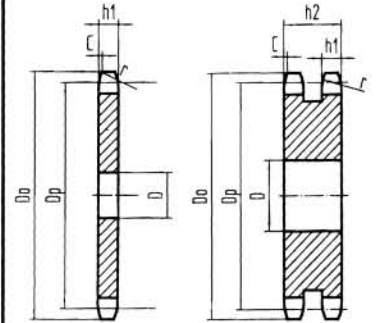

Single Type A

Double Type A

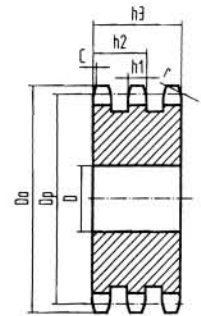

Triple Type A

注:  
 节距 12.7mm  
 内链节内宽 7.75mm  
 滚子直径 8.51mm  
 齿部圆弧倒角 r 13mm  
 圆弧宽 C 1.3mm  
 齿宽 h<sub>1</sub> 7.2mm  
 齿宽 L 7mm  
 齿宽 h<sub>2</sub> 21mm  
 齿宽 h<sub>3</sub> 34.9mm

NOTE:  
 Pitch 12.7mm  
 Internal width 7.75mm  
 Roller φ 8.51mm  
 Tooth radius r 13mm  
 Radius width C 1.3mm  
 Tooth width h<sub>1</sub> 7.2mm  
 Tooth width L 7mm  
 Tooth width h<sub>2</sub> 21mm  
 Tooth width h<sub>3</sub> 34.9mm

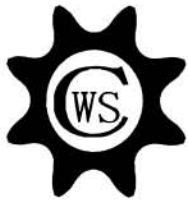

# NO. 08 STOCK SPROCKETS

## 12.7 Pitch

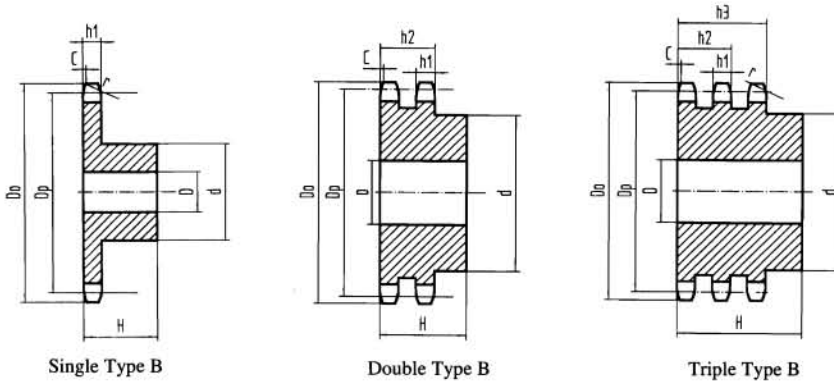

材质(Material):C45 单位(Dimension):mm

齿数 Teeth NO.	外径 Do	节径 Dp	单排 B型 Single Type B			双排 B型 Double Type B			三排 B型 Triple Type B		
			孔径 D	凸台直径 d	长度 H	孔径 D	凸台直径 d	长度 H	孔径 D	凸台直径 d	长度 H
8	37.2	33.18	10	20	25	10	20	32	10	20	46
9	41.0	37.13	10	24	25	10	24	32	12	24	46
10	45.2	41.10	10	26	25	10	28	32	12	28	46
11	48.7	45.07	10	29	25	12	32	35	14	32	50
12	53.0	49.07	10	33	28	12	35	35	14	35	50
13	57.4	53.06	10	37	28	12	38	35	14	38	50
14	61.8	57.07	10	41	28	12	42	35	14	42	50
15	65.5	61.09	10	45	28	12	46	35	14	46	50
16	69.5	65.10	12	50	28	14	50	35	16	50	50
17	73.6	69.11	12	52	28	14	54	35	16	54	50
18	77.8	73.14	12	56	28	14	58	35	16	58	50
19	81.7	77.16	12	60	28	14	62	35	16	62	50
20	85.8	81.19	12	64	28	14	66	35	16	66	50
21	89.7	85.22	12	68	28	16	70	40	20	70	55
22	93.8	89.24	12	70	28	16	70	40	20	70	55
23	98.2	93.27	14	70	28	16	70	40	20	70	55
24	101.8	97.29	14	70	28	16	75	40	20	75	55
25	105.8	101.33	14	70	28	16	80	40	20	80	55
26	110.0	105.36	16	70	30	20	85	40	20	85	55
27	114.0	109.40	16	70	30	20	85	40	20	85	55
28	118.0	113.42	16	70	30	20	90	40	20	90	55
29	122.0	117.46	16	80	30	20	95	40	20	95	55
30	126.1	121.50	16	80	30	20	100	40	20	100	55
31	130.2	125.54	16	90	30	20	100	40	20	110	55
32	134.3	129.56	16	90	30	20	100	40	20	110	55
33	138.4	133.60	16	90	30	20	100	40	20	110	55
34	142.6	137.64	16	90	30	20	100	40	20	110	55
35	146.7	141.68	16	90	30	20	100	40	20	110	55
36	151.0	145.72	16	90	35	20	110	40	25	120	55
37	154.6	149.76	16	90	35	20	110	40	25	120	55
38	158.6	153.80	16	90	35	20	110	40	25	120	55
39	162.7	157.83	16	90	35	20	110	40	25	120	55
40	166.8	161.87	16	90	35	20	110	40	25	120	55
41	171.4	165.91	17	90	32	20	110	40			
42	175.4	169.95	17	90	32	20	110	40			
43	179.7	173.98	17	90	32	20	110	40			
44	183.8	178.02	17	90	32	20	110	40			
45	188.0	182.06	17	90	32	20	110	40			
48	200.3	194.18	17	90	32	20	110	40			
50	208.3	202.26	17	90	32	20	110	40			
54	224.1	218.42	17	90	32	20	110	40			
60	248.6	242.66	17	90	32	20	110	40			
65	269.0	262.87	17	90	32	20	110	40			
70	289.0	283.07	19	90	32	20	110	40			
75	309.2	303.28	19	90	32	20	110	40			
80	329.4	323.49	19	90	32	20	110	40			
85	349.0	343.69	19	90	32	20	110	40			
90	369.9	363.90	19	90	32	20	110	40			

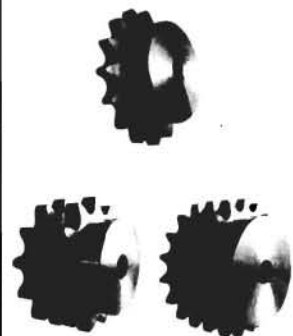

注:  
 节距 12.7mm  
 内链节内宽 7.75mm  
 滚子直径 8.51mm  
 齿部圆弧倒角 r 13mm  
 圆弧宽 C 1.3mm  
 齿宽 h<sub>1</sub> 7.2mm  
 齿宽 L 7mm  
 齿宽 h<sub>2</sub> 21mm  
 齿宽 h<sub>3</sub> 34.9mm

NOTE:  
 Pitch 12.7mm  
 Internal width 7.75mm  
 Roller φ 8.51mm  
 Tooth radius r 13mm  
 Radius width C 1.3mm  
 Tooth width h<sub>1</sub> 7.2mm  
 Tooth width L 7mm  
 Tooth width h<sub>2</sub> 21mm  
 Tooth width h<sub>3</sub> 34.9mm



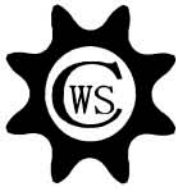

# NO. 10 STOCK SPROCKETS

## 15.875 Pitch

材质(Material):C45 单位(Dimension):mm

齿数 Teeth NO.	外径 Do	节径 Dp	Single Type A	Double Type A	Triple Type A
			孔径 D	孔径 D	孔径 D
8	47.0	41.48	10	10	12
9	52.6	46.42	10	10	12
10	57.5	51.37	10	10	12
11	63.0	56.34	10	12	12
12	68.0	61.34	10	12	12
13	73.0	66.32	10	12	12
14	78.0	71.34	10	12	12
15	83.0	76.36	10	12	12
16	88.0	81.37	12	12	16
17	93.0	86.39	12	12	16
18	98.3	91.42	12	12	16
19	103.3	96.45	12	12	16
20	108.4	101.49	12	12	16
21	113.4	106.52	12	16	16
22	118.0	111.55	12	16	16
23	123.4	116.58	12	16	16
24	128.3	121.62	12	16	16
25	134.0	126.66	12	16	16
26	139.0	131.70	16	16	20
27	144.0	136.75	16	16	20
28	148.7	141.78	16	16	20
29	153.8	146.83	16	16	20
30	158.8	151.87	16	16	20
31	163.9	156.92	16	20	20
32	168.9	161.95	16	20	20
33	174.5	167.00	16	20	20
34	179.0	172.05	16	20	20
35	184.1	177.10	16	20	20
36	189.1	182.15	20	20	25
37	194.2	187.20	20	20	25
38	199.2	192.24	20	20	25
39	204.2	197.29	20	20	25
40	209.3	202.34	20	20	25
41	214.8	207.39	20	20	25
42	219.9	212.44	20	20	25
43	224.9	217.49	20	20	25
44	230.0	222.53	20	20	25
45	235.0	227.58	20	20	25
46	240.1	232.63	20	25	25
47	245.1	237.68	20	25	25
48	250.2	242.73	20	25	25
49	255.2	247.78	20	25	25
50	260.3	252.82	20	25	25
51	265.3	257.87	20	25	25
52	270.4	262.92	20	25	25
53	275.4	267.97	20	25	25
54	280.5	273.03	20	25	25
55	285.5	278.08	20	25	25
56	290.6	283.13	25	25	25
57	296.0	288.18	25	25	25
58	300.7	293.23	25	25	25
59	305.7	298.27	25	25	25
60	310.8	303.32	25	25	25
62	321.4	313.43	25	25	30
64	331.5	323.53	25	25	30
65	336.5	328.58	25	25	30
66	341.6	333.63	25	25	30
68	351.7	343.74	25	25	30
70	361.8	353.84	25	25	30
72	371.9	363.95	25	25	30
75	387.1	379.09	25	25	30
76	392.1	384.16	25	25	30
78	402.2	394.25	25	25	30
80	412.3	404.35	25	25	30
85	437.6	429.62	30	30	30
90	462.8	454.88	30	30	30
95	488.5	480.14	30	30	30
100	513.4	505.40	30	30	30
110	563.9	555.92	30	30	30
114	584.1	576.13	30	30	30
120	614.8	606.44	30	30	30
125	639.7	631.71	30	30	30

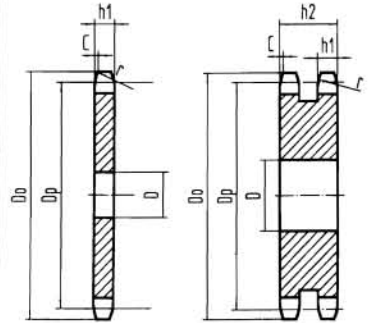

Single Type A

Double Type A

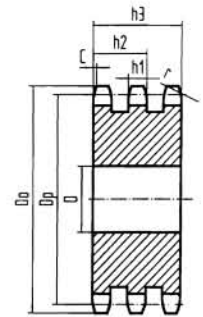

Triple Type A

注:  
 节距 15.875mm  
 内链节内宽 9.65mm  
 滚子直径 10.16mm  
 齿部圆弧倒角 r 16mm  
 圆弧宽 C 1.6mm  
 齿宽 h<sub>1</sub> 9.1mm  
 齿宽 L 9mm  
 齿宽 h<sub>2</sub> 25.5mm  
 齿宽 h<sub>3</sub> 42.1mm

NOTE:  
 Pitch 15.875mm  
 Internal width 9.65mm  
 Roller φ 10.16mm  
 Tooth radius r 16mm  
 Radius width C 1.6mm  
 Tooth width h<sub>1</sub> 9.1mm  
 Tooth width L 9mm  
 Tooth width h<sub>2</sub> 25.5mm  
 Tooth width h<sub>3</sub> 42.1mm

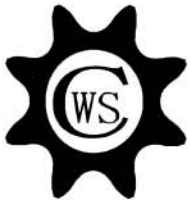

# NO. 10 STOCK SPROCKETS

## 15.875 Pitch

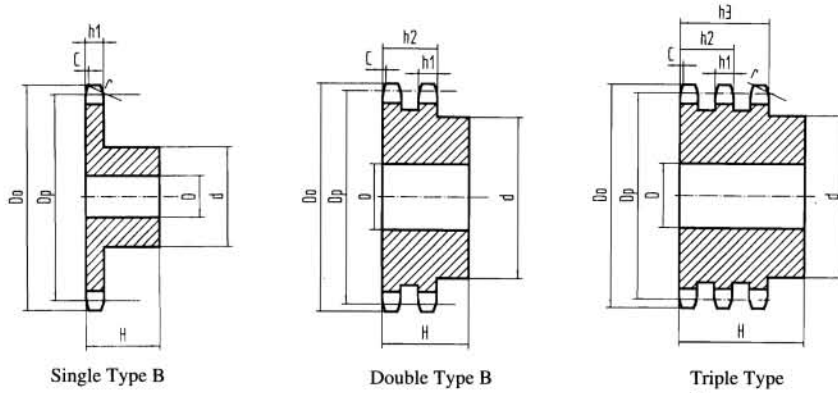

材质(Material):C45 单位(Dimension):mm

齿数 Teeth NO.	外径 Do	节径 Dp	单排B型 Single Type B			双排B型 Double Type B			三排B型 Triple Type B		
			孔径 D	凸台直径 d	长度 H	孔径 D	凸台直径 d	长度 H	孔径 D	凸台直径 d	长度 H
8	47.0	41.48	10	25	25	12	25	40	12	25	55
9	52.6	46.42	10	30	25	12	30	40	12	30	55
10	57.5	51.37	10	35	25	12	35	40	16	35	55
11	63.0	56.34	12	37	30	14	39	40	16	39	55
12	68.0	61.34	12	42	30	14	44	40	16	44	55
13	73.0	66.32	12	47	30	14	49	40	16	49	55
14	78.0	71.34	12	52	30	14	54	40	16	54	55
15	83.0	76.36	12	57	30	14	59	40	16	59	55
16	88.0	81.37	12	60	30	16	64	45	16	64	60
17	93.0	86.39	12	60	30	16	69	45	16	69	60
18	98.3	91.42	14	70	30	16	74	45	16	74	60
19	103.3	96.45	14	70	30	16	79	45	16	79	60
20	108.4	101.49	14	75	30	16	84	45	16	84	60
21	113.4	106.52	16	75	30	16	85	45	20	85	60
22	118.0	111.55	16	80	30	16	90	45	20	90	60
23	123.4	116.58	16	80	30	16	95	45	20	95	60
24	128.3	121.62	16	80	30	16	100	45	20	100	60
25	134.0	126.66	16	80	30	16	105	45	20	105	60
26	139.0	131.70	20	85	35	20	110	45	20	110	60
27	144.0	136.75	20	85	35	20	110	45	20	110	60
28	148.7	141.78	20	90	35	20	115	45	20	115	60
29	153.8	146.83	20	90	35	20	115	45	20	115	60
30	158.8	151.87	20	90	35	20	120	45	20	120	60
31	163.9	156.92	20	95	35	20	120	45	20	120	60
32	168.9	161.95	20	95	35	20	120	45	20	120	60
33	174.5	167.00	20	95	35	20	120	45	20	120	60
34	179.0	172.05	20	95	35	20	120	45	20	120	60
35	184.1	177.10	20	95	35	20	120	45	20	120	60
36	189.1	182.15	20	100	35	20	120	45	25	120	60
37	194.2	187.20	20	100	35	20	120	45	25	120	60
38	199.2	192.24	20	100	35	20	120	45	25	120	60
39	204.2	197.29	20	100	35	20	120	45	25	120	60
40	209.3	202.34	20	100	35	20	120	45	25	120	60
41	214.8	207.38	20	100	35						
42	219.9	212.43	20	100	35						
43	224.9	217.48	20	100	35						
44	230.0	222.53	20	100	35						
45	235.0	227.58	20	100	35						
46	240.1	232.63	20	100	35						
48	250.2	242.73	20	100	35						
50	260.3	252.83	20	100	35						
54	280.5	273.02	20	100	35						
60	310.8	303.33	20	100	35						
65	336.5	328.58	20	100	40						
70	361.8	353.84	20	100	40						
75	387.1	379.10	20	100	40						
80	412.3	404.36	20	100	40						
85	437.6	429.62	20	100	40						
90	462.8	454.80	20	100	40						

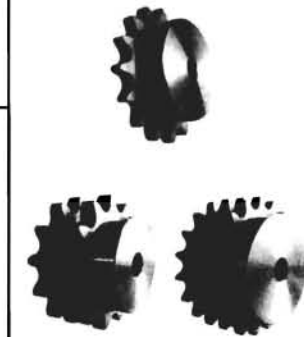

注:  
 节距 15.875mm  
 内链节内宽 9.65mm  
 滚子直径 10.16mm  
 齿部圆弧倒角 r 16mm  
 圆弧宽 C 1.6mm  
 齿宽 h<sub>1</sub> 9.1mm  
 齿宽 L 9mm  
 齿宽 h<sub>2</sub> 25.5mm  
 齿宽 h<sub>3</sub> 42.1mm

NOTE:  
 Pitch 15.875mm  
 Internal width 9.65mm  
 Roller φ 10.16mm  
 Tooth radius r 16mm  
 Radius width C 1.6mm  
 Tooth width h<sub>1</sub> 9.1mm  
 Tooth width L 9mm  
 Tooth width h<sub>2</sub> 25.5mm  
 Tooth width h<sub>3</sub> 42.1mm



# NO. 12 STOCK SPROCKETS

## 19.05 Pitch

材质(Material):C45 单位(Dimension):mm

齿数 Teeth NO.	外径 Do	节径 Dp	Single Type A	Double Type A	Triple Type A
			孔径 D	孔径 D	孔径 D
8	57.6	49.78	12	12	12
9	62.0	55.70	12	12	12
10	69.0	61.64	12	12	12
11	75.0	67.61	14	14	16
12	81.5	73.60	14	14	16
13	87.5	79.59	14	14	16
14	93.6	85.61	14	14	16
15	99.8	91.63	14	14	16
16	105.5	97.65	14	16	16
17	111.5	103.67	14	16	16
18	118.0	109.71	14	16	16
19	124.2	115.75	14	16	16
20	129.7	121.78	14	16	16
21	136.0	127.82	16	16	20
22	141.8	133.86	16	16	20
23	149.0	139.90	16	16	20
24	153.9	145.94	16	16	20
25	160.0	152.00	16	16	20
26	165.9	158.04	16	20	20
27	172.3	164.09	16	20	20
28	178.0	170.13	16	20	20
29	184.1	176.19	16	20	20
30	190.5	182.25	16	20	20
31	196.3	188.31	20	20	25
32	203.3	194.35	20	20	25
33	209.3	200.40	20	20	25
34	214.6	206.46	20	20	25
35	221.0	212.52	20	20	25
36	226.8	218.58	20	25	25
37	232.9	224.64	20	25	25
38	239.0	230.69	20	25	25
39	245.1	236.75	20	25	25
40	251.3	242.81	20	25	25
41	257.3	248.87	25	25	25
42	264.5	254.93	25	25	25
43	270.5	260.98	25	25	25
44	276.5	267.03	25	25	25
45	282.5	273.10	25	25	25
46	287.9	279.16	25	25	25
47	294.0	285.21	25	25	25
48	300.1	291.27	25	25	25
49	306.2	297.33	25	25	25
50	312.3	303.39	25	25	25
51	318.4	309.45	25	25	25
52	324.5	315.50	25	25	25
53	330.5	321.56	25	25	25
54	336.6	327.64	25	25	25
55	342.7	333.70	25	25	25
56	348.7	339.75	25	25	30
57	355.4	345.81	25	25	30
58	361.5	351.87	25	25	30
59	367.5	357.93	25	25	30
60	373.0	363.99	25	25	30
62	385.1	376.12	25	30	30
64	397.2	388.24	25	30	30
65	403.2	394.29	25	30	30
66	409.2	400.35	30	30	30
68	421.4	412.49	30	30	30
70	433.6	424.60	30	30	30
72	447.0	436.74	30	30	30
75	463.9	454.91	30	30	30
76	469.9	460.99	30	30	30
78	482.1	473.10	30	30	30
80	494.2	485.22	30	30	30
85	524.5	515.55	30	30	30
90	554.8	545.86	30	30	30
95	585.1	576.17	30	30	30
100	615.4	606.47	30	30	30
110	676.1	667.11	30	30	30
114	700.6	691.36	30	30	30
120	736.7	727.74	30	30	30
125	767.0	758.05	30	30	30

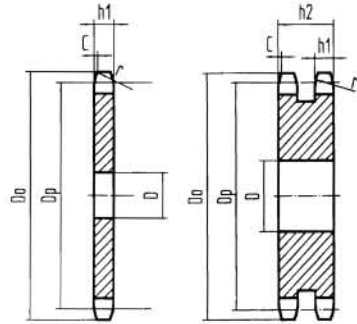

Single Type A

Double Type A

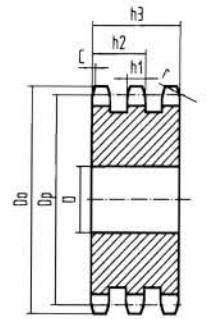

Triple Type A

注:  
 节距 19.05mm  
 内链节内宽 11.68mm  
 滚子直径 12.07mm  
 齿部圆弧倒角 r 19mm  
 圆弧宽 C 2mm  
 齿宽 h<sub>1</sub> 11.1mm  
 齿宽 L 10.8mm  
 齿宽 h<sub>2</sub> 30.3mm  
 齿宽 h<sub>3</sub> 49.8mm

NOTE:  
 Pitch 19.05mm  
 Internal width 11.68mm  
 Roller φ 12.07mm  
 Tooth radius r 19mm  
 Radius width C 2mm  
 Tooth width h<sub>1</sub> 11.1mm  
 Tooth width L 10.8mm  
 Tooth width h<sub>2</sub> 30.3mm  
 Tooth width h<sub>3</sub> 49.8mm



# NO. 12 STOCK SPROCKETS

## 19.05 Pitch

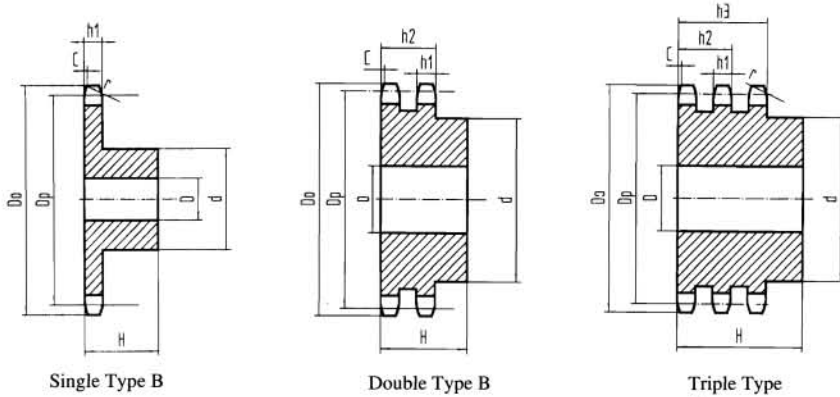

材质(Material):C45 单位(Dimension):mm

齿数 Teeth NO.	外径 Do	节径 Dp	单排B型 Single Type B			双排B型 Double Type B			三排B型 Triple Type B		
			孔径 D	凸台直径 d	长度 H	孔径 D	凸台直径 d	长度 H	孔径 D	凸台直径 d	长度 H
8	57.6	49.78	12	31	30	12	31	45	16	31	65
9	62.0	55.70	12	37	30	12	37	45	16	37	65
10	69.0	61.64	12	42	30	12	42	45	16	42	65
11	75.0	67.61	14	46	35	16	47	50	20	47	70
12	81.5	73.60	14	52	35	16	53	50	20	53	70
13	87.5	79.59	14	58	35	16	59	50	20	59	70
14	93.6	85.61	14	64	35	16	65	50	20	65	70
15	99.8	91.63	14	70	35	16	71	50	20	71	70
16	105.5	97.65	16	75	35	20	77	50	20	77	70
17	111.5	103.67	16	80	35	20	83	50	20	83	70
18	118.0	109.71	16	80	35	20	89	50	20	89	70
19	124.2	115.75	16	80	35	20	95	50	20	95	70
20	129.7	121.78	16	80	35	20	100	50	20	100	70
21	136.0	127.82	20	90	40	20	100	50	20	100	70
22	141.8	133.86	20	90	40	20	100	50	20	100	70
23	149.0	139.90	20	90	40	20	110	50	20	110	70
24	153.9	145.94	20	90	40	20	110	50	20	110	70
25	160.0	152.00	20	90	40	20	120	50	20	120	70
26	165.9	158.04	20	95	40	20	120	50	20	120	70
27	172.3	164.09	20	95	40	20	120	50	20	120	70
28	178.0	170.13	20	95	40	20	120	50	20	120	70
29	184.1	176.19	20	95	40	20	120	50	20	120	70
30	190.5	182.25	20	95	40	20	120	50	20	120	70
31	196.3	188.31	20	100	40	20	130	50	25	130	70
32	203.3	194.35	20	100	40	20	130	50	25	130	70
33	209.3	200.40	20	100	40	20	130	50	25	130	70
34	214.6	206.46	20	100	40	20	130	50	25	130	70
35	221.0	212.52	20	100	40	20	130	50	25	130	70
36	226.8	218.58	20	100	40	25	130	50	25	130	70
37	232.9	224.64	20	100	40	25	130	50	25	130	70
38	239.0	230.69	20	100	40	25	130	50	25	130	70
39	245.1	236.75	20	100	40	25	130	50	25	130	70
40	251.3	242.81	20	100	40	25	130	50	25	130	70
41	257.3	248.36									
42	264.5	254.92									
45	282.5	273.09									
48	300.1	291.27									
50	312.3	303.39									
54	336.6	327.63									
60	373.0	363.99									
65	403.2	394.30									
70	433.6	424.61									
75	463.9	454.92									
80	494.2	485.23									
85	524.5	515.54									
90	554.8	545.85									

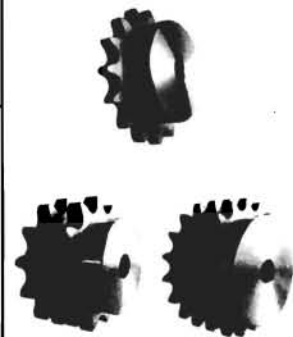

注:

节距 19.05mm  
 内链节内宽 11.68mm  
 滚子直径 12.07mm  
 齿部圆弧倒角 r 19mm  
 圆弧宽 C 2mm  
 齿宽 h<sub>1</sub> 11.1mm  
 齿宽 L 10.8mm  
 齿宽 h<sub>2</sub> 30.3mm  
 齿宽 h<sub>3</sub> 49.8mm

NOTE:

Pitch 19.05mm  
 Internal width 11.68mm  
 Roller φ 12.07mm  
 Tooth radius r 19mm  
 Radius width C 2mm  
 Tooth width h<sub>1</sub> 11.1mm  
 Tooth width L 10.8mm  
 Tooth width h<sub>2</sub> 30.3mm  
 Tooth width h<sub>3</sub> 49.8mm

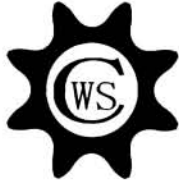

# NO. 16 STOCK SPROCKETS

## 25.4 Pitch

材质(Material):C45 单位(Dimensions):mm

齿数 Teeth NO.	外径 Do	节径 Dp	Single Type A	Double Type A	Triple Type A
			孔径 D	孔径 D	孔径 D
8	77.0	66.37	12	16	20
9	85.0	74.27	12	16	20
10	93.0	82.19	15	16	20
11	99.5	90.14	15	20	20
12	109.0	98.14	15	20	20
13	117.0	106.12	15	20	20
14	125.0	114.15	15	20	20
15	133.0	122.17	15	20	20
16	141.0	130.20	19	20	30
17	149.0	138.22	19	20	30
18	157.0	146.28	19	20	30
19	165.2	154.33	19	20	30
20	173.2	162.38	19	20	30
21	181.2	170.43	20	25	30
22	189.3	178.48	20	25	30
23	197.5	186.53	20	25	30
24	205.5	194.59	20	25	30
25	213.5	202.66	20	25	30
26	221.6	210.72	20	25	30
27	229.6	218.79	20	25	30
28	237.7	226.85	20	25	30
29	245.8	234.92	20	25	30
30	254.0	243.00	20	25	30
31	262.0	251.08	25	25	30
32	270.0	259.13	25	25	30
33	278.5	267.21	25	25	30
34	287.0	275.28	25	25	30
35	296.2	283.36	25	25	30
36	304.6	291.44	25	25	30
37	312.6	299.51	25	25	30
38	320.7	307.59	25	25	30
39	328.8	315.67	25	25	30
40	336.9	323.73	25	25	30
41	345.0	331.82	25	25	30
42	353.0	339.90	25	25	30
43	361.1	347.98	25	25	30
44	369.1	356.06	25	25	30
45	377.1	364.12	25	25	30
46	385.2	372.21	25	30	30
47	393.2	380.29	25	30	30
48	401.3	388.36	25	30	30
49	409.3	396.44	25	30	30
50	417.4	404.52	25	30	30
51	425.5	412.60	30	30	40
52	433.6	420.67	30	30	40
53	441.7	428.75	30	30	40
54	448.3	436.85	30	30	40
55	457.9	444.93	30	30	40
56	466.0	453.01	30	30	40
57	474.0	461.07	30	30	40
58	482.1	469.16	30	30	40
59	490.2	477.24	30	30	40
60	498.3	485.32	30	30	40
62	514.5	501.50	30	30	40
64	530.7	517.65	30	30	40
65	538.8	525.73	30	30	40
66	546.8	533.80	30	30	40
68	562.9	549.98	30	30	40
70	579.2	566.14	30	30	40
72	595.4	582.32	30	30	40
75	619.7	606.55	30	30	40
76	627.0	614.65	30	30	40
78	643.3	630.80	30	30	40
80	660.0	646.96	30	30	40
85	699.9	687.40	30	30	40
90	740.3	727.81	30	30	40
95	781.1	768.22	30	30	40
100	821.1	808.63	30	30	40
110	902.0	889.48	30	30	40
114	934.3	921.81	30	40	40
120	982.8	970.33	30	40	40
125	1023.2	1010.73	30	40	40

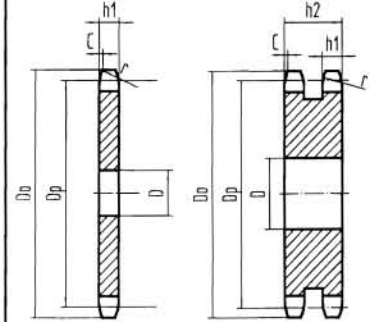

Single Type A

Double Type A

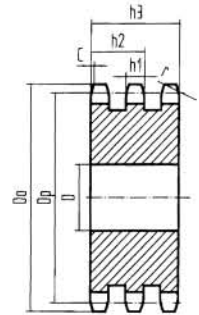

Triple Type A

注:  
 节距 25.4mm  
 内链节内宽 17.02mm  
 滚子直径 15.88mm  
 齿部圆弧倒角 r 26mm  
 圆弧宽 C 2.5mm  
 齿宽 h<sub>1</sub> 16.2mm  
 齿宽 L 15.8mm  
 齿宽 h<sub>2</sub> 47.7mm  
 齿宽 h<sub>3</sub> 79.6mm

NOTE:  
 Pitch 25.4mm  
 Internal width 17.02mm  
 Roller φ 15.88mm  
 Tooth radius r 26mm  
 Radius width C 2.5mm  
 Tooth width h<sub>1</sub> 16.2mm  
 Tooth width L 15.8mm  
 Tooth width h<sub>2</sub> 47.7mm  
 Tooth width h<sub>3</sub> 79.6mm

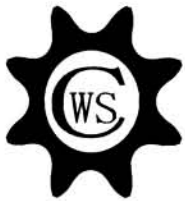

# NO. 16 STOCK SPROCKETS

## 25.4 Pitch

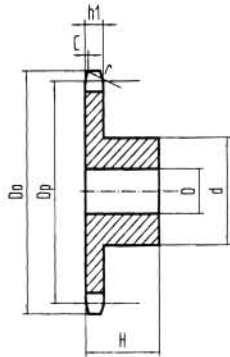

Single Type B

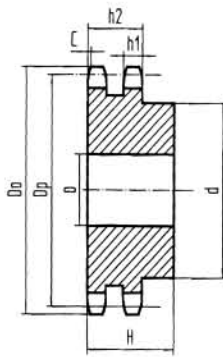

Double Type B

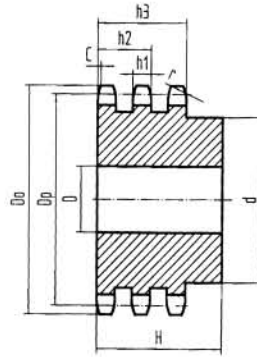

Triple Type B

材质(Material):C45 单位(Dimension):mm

齿数 Teeth NO.	外径 Do	节径 Dp	单排B型 Single Type B			双排B型 Double Type B			三排B型 Triple Type B		
			孔径 D	凸台直径 d	长度 H	孔径 D	凸台直径 d	长度 H	孔径 D	凸台直径 d	长度 H
8	77.0	66.37	16	42	35	16	42	65	20	42	95
9	85.0	74.27	16	50	35	16	50	65	20	50	95
10	93.0	82.19	16	55	35	16	56	65	20	56	95
11	99.5	90.14	16	61	40	20	64	70	25	64	100
12	109.0	98.14	16	69	40	20	72	70	25	72	100
13	117.0	106.12	16	78	40	20	80	70	25	80	100
14	125.0	114.15	16	84	40	20	88	70	25	88	100
15	133.0	122.17	16	92	40	20	96	70	25	96	100
16	141.0	130.20	20	100	45	20	104	70	30	104	100
17	149.0	138.22	20	100	45	20	112	70	30	112	100
18	157.0	146.28	20	100	45	20	120	70	30	120	100
19	165.2	154.33	20	100	45	20	128	70	30	128	100
20	173.2	162.38	20	100	45	20	130	70	30	130	100
21	181.2	170.43	20	110	50	25	*130	70	30	*130	100
22	189.3	178.48	20	110	50	25	*130	70	30	*130	100
23	197.5	186.53	20	110	50	25	*130	70	30	*130	100
24	205.5	194.59	20	110	50	25	*130	70	30	*130	100
25	213.5	202.66	20	110	50	25	*130	70	30	*130	100
26	221.6	210.72	20	120	50	25	*130	70	30	*130	100
27	229.6	218.79	20	120	50	25	*130	70	30	*130	100
28	237.7	226.85	20	120	50	25	*130	70	30	*130	100
29	245.8	234.92	20	120	50	25	*130	70	30	*130	100
30	254.0	243.00	20	120	50	25	*130	70	30	*130	100
31	262.0	251.08	25	*120	50	25	*140	70	30	*140	100
32	270.0	259.13	25	*120	50	25	*140	70	30	*140	100
33	278.5	267.21	25	*120	50	25	*140	70	30	*140	100
34	287.0	275.28	25	*120	50	25	*140	70	30	*140	100
35	296.2	283.36	25	*120	50	25	*140	70	30	*140	100
36	304.6	291.44	25	*120	50	25	*140	70	30	*140	100
37	312.6	299.51	25	*120	50	25	*140	70	30	*140	100
38	320.7	307.59	25	*120	50	25	*140	70	30	*140	100
39	328.8	315.67	25	*120	50	25	*140	70	30	*140	100
40	336.9	323.73	25	*120	50	25	*140	70	30	*140	100
41	345.0	331.81									
42	353.0	339.89									
43	361.1	347.97									
44	369.1	356.04									
45	377.1	364.12									
46	385.2	372.20									
47	393.2	380.28									
48	401.3	388.36									
49	409.3	396.44									
50	417.4	404.52									
54	448.3	436.84									
60	498.3	485.33									
65	538.8	525.73									
70	579.2	566.15									
75	619.7	606.56									
80	660.0	616.97									
85	699.9	687.30									
90	740.3	727.80									



注:  
 节距 25.4mm  
 内链节内宽 17.02mm  
 滚子直径 15.88mm  
 齿部圆弧倒角 r 26mm  
 圆弧宽 C 2.5mm  
 齿宽 h<sub>1</sub> 16.2mm  
 齿宽 L 15.8mm  
 齿宽 h<sub>2</sub> 47.7mm  
 齿宽 h<sub>3</sub> 79.6mm

NOTE:  
 Pitch 25.4mm  
 Internal width 17.02mm  
 Roller φ 15.88mm  
 Tooth radius r 26mm  
 Radius width C 2.5mm  
 Tooth width h<sub>1</sub> 16.2mm  
 Tooth width L 15.8mm  
 Tooth width h<sub>2</sub> 47.7mm  
 Tooth width h<sub>3</sub> 79.6mm

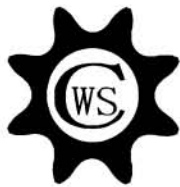

# NO. 20 STOCK SPROCKETS

## 31.75 Pitch

材质(Material):C45 单位(Dimensions):mm

齿数 Teeth NO.	外径 Do	节径 Dp	Single Type A	Double Type A	Triple Type A
			孔径 D	孔径 D	孔径 D
8	98.1	82.96	16	20	20
9	108.0	92.84	16	20	20
10	117.9	102.74	16	20	20
11	127.8	112.68	20	20	20
12	137.8	122.68	20	20	20
13	147.8	132.65	20	20	20
14	157.8	142.68	20	20	20
15	167.9	152.72	20	20	20
16	177.9	162.75	20	25	25
17	187.9	172.78	20	25	25
18	198.0	182.85	20	25	25
19	208.1	192.91	20	25	25
20	218.1	202.98	20	25	25
21	228.2	213.04	25	25	25
22	238.3	223.11	25	25	25
23	248.3	233.17	25	25	25
24	258.4	243.23	25	25	25
25	268.5	253.33	25	25	25
26	278.6	263.40	25	25	25
27	288.6	273.40	25	25	25
28	298.7	283.56	25	25	25
29	308.8	293.65	25	25	25
30	318.9	303.75	25	25	25
31	329.0	313.85	25	25	30
32	339.1	323.91	25	25	30
33	349.2	334.01	25	25	30
34	359.3	344.10	25	25	30
35	369.4	354.20	25	25	30
36	379.5	364.30	25	30	30
37	389.5	374.39	25	30	30
38	399.6	384.49	25	30	30
39	409.7	394.59	25	30	30
40	419.8	404.68	25	30	30
41	429.9	414.78	30	30	30
42	440.0	424.88	30	30	40
43	450.1	434.97	30	30	40
44	460.2	445.07	30	30	40
45	470.3	455.17	30	30	40
46	480.4	465.26	30	30	40
47	490.5	475.36	30	30	40
48	500.6	485.46	30	30	40
49	510.7	495.55	30	30	40
50	520.8	505.65	30	30	40
51	530.9	515.75	30	30	40
52	541.0	525.84	30	30	40
53	551.1	535.94	30	30	40
54	561.2	546.07	30	30	40
55	571.3	556.16	30	30	40
56	581.4	566.26	30	30	40
57	591.5	576.36	30	30	40
58	601.6	586.45	30	30	40
59	611.7	596.55	30	30	40
60	621.8	606.65	30	30	40
62	642.0	626.87	30	30	40
64	662.2	647.06	30	30	40
65	672.3	657.16	30	30	40
66	682.4	667.26	30	30	40
68	702.6	687.48	30	30	40
70	722.8	707.67	30	30	40
72	743.1	727.90	30	30	40
75	773.3	758.19	30	30	40
76	783.5	768.32	30	30	40
80	823.9	808.72	30	30	40
85	874.4	859.25	30	30	40
90	924.9	909.76	30	30	40
95	975.2	960.28	30	30	40
100	1026.0	1010.79	30	30	40
114	1167.4	1152.26	30	30	40

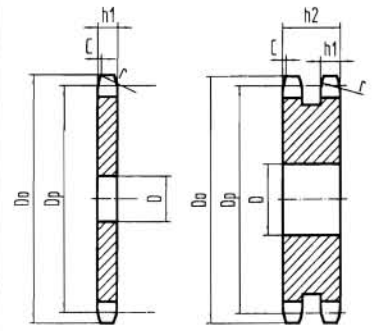

Single Type A Double Type A

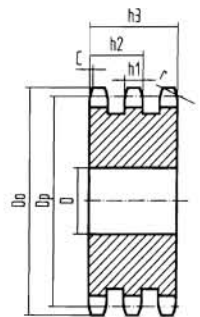

Triple Type A

注:  
 节距 31.75mm  
 内链节内宽 19.56mm  
 滚子直径 19.05mm  
 齿部圆弧倒角 r 32mm  
 圆弧宽 C 3.5mm  
 齿宽 h<sub>1</sub> 18.5mm  
 齿宽 L 18.2mm  
 齿宽 h<sub>2</sub> 54.6mm  
 齿宽 h<sub>3</sub> 91mm

NOTE:  
 Pitch 31.75mm  
 Internal width 19.56mm  
 Roller φ 19.05mm  
 Tooth radius r 32mm  
 Radius width C 3.5mm  
 Tooth width h<sub>1</sub> 18.5mm  
 Tooth width L 18.2mm  
 Tooth width h<sub>2</sub> 54.6mm  
 Tooth width h<sub>3</sub> 91mm

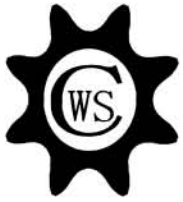

# NO. 20 STOCK SPROCKETS

## 31.75 Pitch

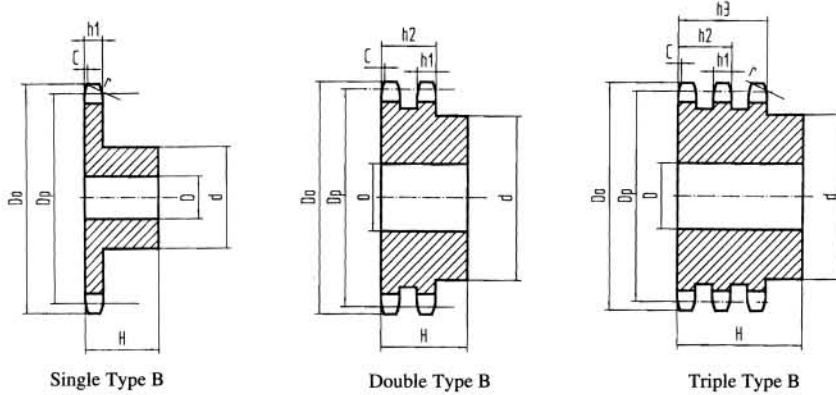

材质(Material):C45 单位(Dimension):mm

齿数 Teeth NO.	外径 Do	节径 Dp	单排B型 Single Type B			双排B型 Double Type B			三排B型 Triple Type B		
			孔径 D	凸台直径 d	长度 H	孔径 D	凸台直径 d	长度 H	孔径 D	凸台直径 d	长度 H
8	98.1	82.96	20	53	40	20	53	75	20	53	110
9	108.0	92.84	20	63	40	20	63	75	20	63	110
10	117.9	102.74	20	70	40	20	70	75	20	70	110
11	127.8	112.68	20	77	45	20	80	80	20	80	115
12	137.8	122.68	20	88	45	20	90	80	20	90	115
13	147.8	132.65	20	98	45	20	100	80	20	100	115
14	157.8	142.68	20	108	45	20	110	80	20	110	115
15	167.9	152.72	20	118	45	20	120	80	20	120	115
16	177.9	162.75	25	120	50	25	120	80	25	120	115
17	187.9	172.78	25	120	50	25	120	80	25	*120	115
18	198.0	182.85	25	120	50	25	*120	80	25	*120	115
19	208.1	192.91	25	120	50	25	*120	80	25	*120	115
20	218.1	202.98	25	140	50	25	*120	80	25	*140	115
21	228.2	213.04	25	140	55	25	*140	80	25	*140	115
22	238.3	223.11	25	140	55	25	*140	80	25	*140	115
23	248.3	233.17	25	140	55	25	*140	80	25	*140	115
24	258.4	243.23	25	140	55	25	*140	80	25	*140	115
25	268.5	253.33	25	140	55	25	*140	80	25	*140	115
26	278.6	263.40	25	*150	55	25	*150	80	25	*150	115
27	288.6	273.48	25	*150	55	25	*150	80	25	*150	115
28	298.7	283.56	25	*150	55	25	*150	80	25	*150	115
29	308.8	293.65	25	*150	55	25	*150	80	25	*150	115
30	318.9	303.75	25	*150	55	25	*150	80	25	*150	115
31	329.0	313.85	25	*150	55	25	*150	80	30	*150	115
32	339.1	323.91	25	*150	55	25	*150	80	30	*150	115
33	349.2	334.01	25	*150	55	25	*150	80	30	*150	115
34	359.3	344.10	25	*150	55	25	*150	80	30	*150	115
35	369.4	354.20	25	*150	55	25	*150	80	30	*150	115
36	379.5	364.30	25	*150	55	30	*150	80	30	*150	115
37	389.5	374.39	25	*150	55	30	*150	80	30	*150	115
38	399.6	384.49	25	*150	55	30	*150	80	30	*150	115
39	409.7	394.59	25	*150	55	30	*150	80	30	*150	115
40	419.8	404.66	25	*150	55	30	*150	80	30	*150	115
41	429.9	414.77									
42	440.0	424.86									
43	450.1	434.96									
44	460.2	445.06									
45	470.3	455.16									
48	500.6	485.45									
50	520.8	505.65									
54	561.2	546.05									
55	571.3	556.15									
60	621.8	606.17									
65	672.3	657.17									
70	722.8	707.68									
75	773.3	758.20									
85	874.4	859.23									
90	924.9	909.75									



注:  
 节距 31.75mm  
 内链节内宽 19.56mm  
 滚子直径 19.05mm  
 齿部圆弧倒角 r 32mm  
 圆弧宽 C 3.5mm  
 齿宽 h<sub>1</sub> 18.5mm  
 齿宽 L 18.2mm  
 齿宽 h<sub>2</sub> 54.6mm  
 齿宽 h<sub>3</sub> 91mm

NOTE:  
 Pitch 31.75mm  
 Internal width 19.56mm  
 Roller φ 19.05mm  
 Tooth radius r 32mm  
 Radius width C 3.5mm  
 Tooth width h<sub>1</sub> 18.5mm  
 Tooth width L 18.2mm  
 Tooth width h<sub>2</sub> 54.6mm  
 Tooth width h<sub>3</sub> 91mm





# NO. 24 STOCK SPROCKETS

## 38.1 Pitch

材质(Material):C45 单位(Dimensions):mm

齿数 Teeth NO.	外径 Do	节径 Dp	Single Type A	Double Type A	Triple Type A
			孔径 D	孔径 D	孔径 D
8	115.0	99.55	20	25	25
9	126.4	111.40	20	25	25
10	138.0	123.29	20	25	25
11	150.0	135.21	20	25	25
12	162.0	147.22	20	25	25
13	174.2	159.18	20	25	25
14	186.2	171.22	20	25	25
15	198.2	183.26	20	25	25
16	210.3	195.30	25	25	25
17	222.3	207.34	25	25	25
18	234.3	219.42	25	25	25
19	246.5	231.49	25	25	25
20	258.6	243.57	25	25	25
21	270.6	255.65	25	25	30
22	282.7	267.73	25	25	30
23	294.8	279.80	25	25	30
24	306.8	291.88	25	25	30
25	319.0	304.00	25	25	30
26	331.0	316.08	30	30	30
27	343.2	328.19	30	30	30
28	355.2	340.27	30	30	30
29	367.3	352.38	30	30	30
30	379.5	364.50	30	30	40
31	391.6	376.62	30	40	40
32	403.7	388.69	30	40	40
33	415.8	400.81	30	40	40
34	427.8	412.93	30	40	40
35	440.0	425.04	30	40	40
36	452.0	437.16	30	40	40
37	464.2	449.27	30	40	40
38	476.2	461.39	30	40	40
39	488.5	473.50	30	40	40
40	500.6	485.62	30	40	40
41	512.6	497.74	30	40	40
42	524.7	509.85	30	40	40
43	536.8	521.97	30	40	40
44	549.0	534.08	30	40	40
45	561.2	546.20	30	40	40
46	573.3	558.32	30	40	40
47	585.4	570.43	30	40	40
48	597.4	582.55	30	40	40
49	609.5	594.66	30	40	40
50	621.7	606.78	30	40	40
51	633.8	618.89	30	40	40
52	646.0	631.01	30	40	40
53	658.0	643.13	30	40	40
54	670.2	655.25	30	40	40
55	682.3	667.40	30	40	40
56	694.4	679.50	30	40	40
57	706.5	691.73	30	40	40
58	718.6	703.74	30	40	40
59	730.7	715.86	30	40	40
60	742.8	727.97	30	40	40
62	767.2	752.24	40	40	40
64	791.3	776.48	40	40	40
65	803.4	788.59	40	40	40
66	815.6	800.17	40	40	40
68	839.8	824.98	40	40	40
70	864.2	849.21	40	40	40
72	888.4	873.48	40	40	40
75	924.8	909.83	40	40	40
76	936.9	921.98	40	40	40
80	985.4	970.44	40	40	40
85	1046.0	1031.10	40	40	40
95	1167.3	1152.33	40	40	40

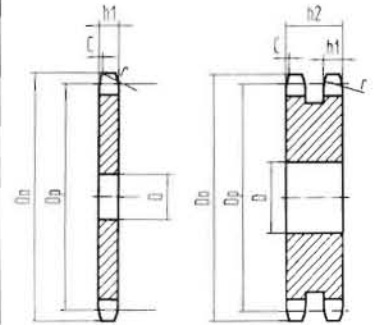

Single Type A Double Type A

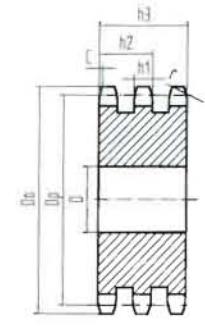

Triple Type A

注:  
 节距 38.1mm  
 内链节内宽 25.4mm  
 滚子直径 25.4mm  
 齿部圆弧倒角 r 38mm  
 圆弧宽 C 4mm  
 齿宽 h<sub>1</sub> 24.1mm  
 齿宽 L 23.6mm  
 齿宽 h<sub>2</sub> 72mm  
 齿宽 h<sub>3</sub> 120.3mm

NOTE:  
 Pitch 38.1mm  
 Internal width 25.4mm  
 Roller φ 25.4mm  
 Tooth radius r 38mm  
 Radius width C 4mm  
 Tooth width h<sub>1</sub> 24.1mm  
 Tooth width L 23.6mm  
 Tooth width h<sub>2</sub> 72mm  
 Tooth width h<sub>3</sub> 120.3mm



# NO. 24 STOCK SPROCKETS

## 38.1 Pitch

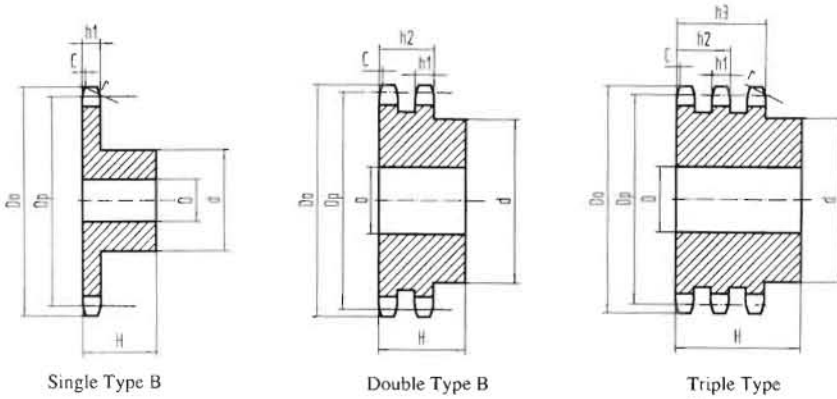

材质(Material):C45 单位(Dimension):mm

齿数 Teeth NO.	外径 Do	节径 Dp	单排B型 Single Type B			双排B型 Double Type B			三排B型 Triple Type B		
			孔径 D	凸台直径 d	长度 H	孔径 D	凸台直径 d	长度 H	孔径 D	凸台直径 d	长度 H
8	115.0	99.55	20	58	45	25	58	95	25	58	140
9	126.4	111.40	20	70	45	25	70	95	25	70	140
10	138.0	123.29	20	80	45	25	80	95	25	80	140
11	150.0	135.21	25	90	50	25	90	100	25	90	150
12	162.0	147.22	25	102	50	25	102	100	25	102	150
13	174.2	159.18	25	114	50	25	114	100	25	114	150
14	186.2	171.22	25	128	50	25	128	100	25	128	150
15	198.2	183.26	25	140	50	25	140	100	25	140	150
16	210.3	195.30	25	*140	55	25	*140	100	25	*140	150
17	222.3	207.34	25	*140	55	25	*150	100	25	*150	150
18	234.3	219.42	25	*140	55	25	*160	100	25	*160	150
19	246.5	231.49	25	*140	55	25	*160	100	25	*160	150
20	258.6	243.57	25	*140	55	25	*160	100	25	*160	150
21	270.6	255.65	25	*150	60	25	*160	100	30	*160	150
22	282.7	267.73	25	*150	60	25	*160	100	30	*160	150
23	294.8	279.80	25	*150	60	25	*160	100	30	*160	150
24	306.8	291.88	25	*150	60	25	*160	100	30	*160	150
25	319.0	304.00	25	*150	60	25	*160	100	30	*160	150
26	331.0	316.08	30	*160	60	30	*160	100	30	*160	150
27	343.2	328.19	30	*160	60	30	*160	100	30	*160	150
28	355.2	340.27	30	*160	60	30	*160	100	30	*160	150
29	367.3	352.38	30	*160	60	30	*160	100	30	*160	150
30	379.5	364.50	30	*160	60	30	*160	100	30	*160	150
31	391.6	376.62	30	*160	60	30	*170	100	40	*170	150
32	403.7	388.69	30	*160	60	30	*170	100	40	*170	150
33	415.8	400.81	30	*160	60	30	*170	100	40	*170	150
34	427.8	412.93	30	*160	60	30	*170	100	40	*170	150
35	440.0	425.04	30	*160	60	30	*170	100	40	*170	150
36	452.0	437.16	30	*160	60	30	*170	100	40	*170	150
37	464.2	449.27	30	*160	60	30	*170	100	40	*170	150
38	476.2	461.39	30	*160	60	30	*170	100	40	*170	150
39	488.5	473.50	30	*160	60	30	*170	100	40	*170	150
40	500.6	485.62	30	*160	60	30	*170	100	40	*170	150
41	512.6	497.72									
42	524.7	509.84									
43	536.8	521.95									
45	561.2	546.19									
48	597.4	582.54									
50	621.7	606.78									
54	670.2	655.26									
55	682.3	667.38									
56	694.4	679.50									
57	706.5	691.63									
58	718.6	703.75									
60	742.8	727.99									
65	803.4	788.60									
70	864.2	849.22									
75	924.8	909.84									



注:  
 节距 38.1mm  
 内链节内宽 25.4mm  
 滚子直径 25.4mm  
 齿部圆弧倒角 r 38mm  
 圆弧宽 C 4mm  
 齿宽 h<sub>1</sub> 24.1mm  
 齿宽 L 23.6mm  
 齿宽 h<sub>2</sub> 72mm  
 齿宽 h<sub>3</sub> 120.3mm

NOTE:  
 Pitch 38.1mm  
 Internal width 25.4mm  
 Roller φ 25.4mm  
 Tooth radius r 38mm  
 Radius width C 4mm  
 Tooth width h<sub>1</sub> 24.1mm  
 Tooth width L 23.6mm  
 Tooth width h<sub>2</sub> 72mm  
 Tooth width h<sub>3</sub> 120.3mm



# NO. 28 STOCK SPROCKETS

## 44.45 Pitch

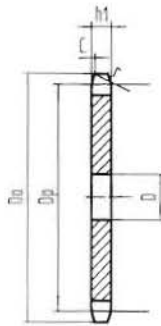

Single Type A

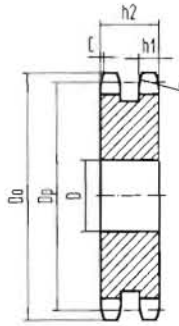

Double Type A

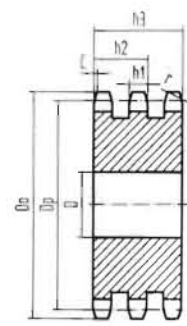

Triple Type A

材质(Material):C45 单位(Dimensions):mm

齿数 Teeth NO.	外径 Do	节径 Dp	Single Type A	Double Type A	Triple Type A
			孔径 D	孔径 D	孔径 D
8	132.0	116.15	25	25	25
9	148.4	129.96	25	25	25
10	162.3	143.85	25	25	25
11	176.3	157.77	25	25	30
12	189.3	171.74	25	25	30
13	204.2	185.75	25	25	30
14	218.2	199.76	25	25	30
15	232.3	213.79	25	25	30
16	246.3	227.84	30	30	30
17	260.0	241.90	30	30	30
18	274.0	255.98	30	30	30
19	289.0	270.06	30	30	30
20	303.0	284.15	30	30	30
21	317.0	298.24	30	30	30
22	331.0	312.34	30	30	30
23	345.0	326.44	30	30	30
24	359.0	340.55	30	30	30
25	373.0	354.66	30	30	40
26	387.0	368.77	30	30	40
27	401.0	382.88	30	30	40
28	416.0	397.00	30	30	40
29	430.0	411.12	30	30	40
30	444.0	425.24	30	30	40
31	458.0	439.37	30	30	40
32	472.0	453.49	30	30	40
33	486.0	467.62	30	30	40
34	500.0	481.75	30	30	40
35	514.0	495.88	30	30	40
36	529.0	510.01	30	30	40
37	543.0	524.13	30	30	40
38	557.0	538.27	30	30	40
39	571.0	552.40	30	30	40
40	585.0	566.54	30	30	40
45	656.0	637.22	30	30	40
50	726.0	707.91	30	30	40
57	825.0	806.90	40	40	40
60	869.0	849.32	40	40	40
76	1095.0	1075.62	40	40	40



注:  
 节距 44.45mm  
 内链节内宽 30.99mm  
 滚子直径 27.94mm  
 齿部圆弧倒角 r 44mm  
 圆弧宽 C 5mm  
 齿宽 h<sub>1</sub> 29.4mm  
 齿宽 L 28.8mm  
 齿宽 h<sub>2</sub> 88.4mm  
 齿宽 h<sub>3</sub> 148mm

NOTE:  
 Pitch 44.45mm  
 Internal width 30.99mm  
 Roller φ 27.94mm  
 Tooth radius r 44mm  
 Radius width C 5mm  
 Tooth width h<sub>1</sub> 29.4mm  
 Tooth width L 28.8mm  
 Tooth width h<sub>2</sub> 88.4mm  
 Tooth width h<sub>3</sub> 148mm



# NO. 28 STOCK SPROCKETS

## 44.45 Pitch

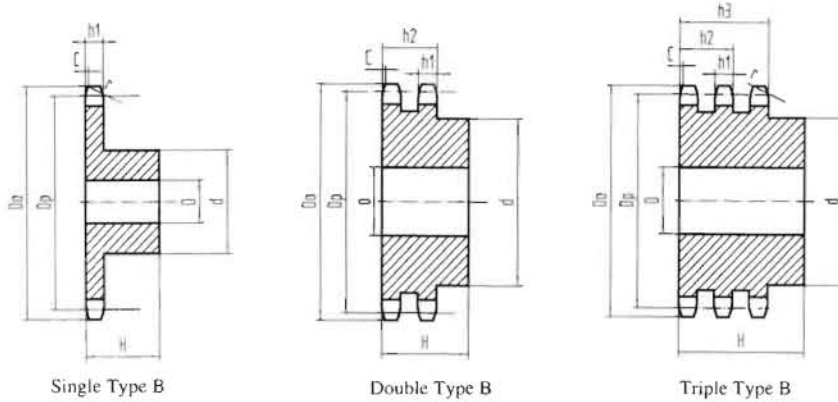

材质(Material):C45 单位(Dimension):mm

齿数 Teeth NO.	外径 Do	节径 Dp	单排B型 Single Type B			双排B型 Double Type B			三排B型 Triple Type B		
			孔径 D	凸台直径 d	长度 H	孔径 D	凸台直径 d	长度 H	孔径 D	凸台直径 d	长度 H
8	132.0	116.15	25	74	70	25	74	120	30	74	180
9	148.4	129.96	25	88	70	25	88	120	30	88	180
10	162.3	143.85	25	100	70	25	100	120	30	100	180
11	176.3	157.77	25	112	70	25	112	120	30	112	180
12	189.3	171.74	25	125	70	25	125	120	30	125	180
13	204.2	185.75	25	*130	70	25	*130	120	30	*130	180
14	218.2	199.76	25	*130	70	25	*130	120	30	*130	180
15	232.3	213.79	25	*145	70	30	*160	120	30	*145	180
16	246.3	227.84	30	*160	75	30	*160	120	30	*160	180
17	260.0	241.90	30	*160	75	30	*160	120	30	*160	180
18	274.0	255.98	30	*160	75	30	*160	120	30	*160	180
19	289.0	270.06	30	*160	75	30	*180	120	30	*180	180
20	303.0	284.15	30	*160	75	30	*180	120	30	*180	180
21	317.0	298.24	30	*170	75	30	*180	120	30	*180	180
22	331.0	312.34	30	*170	75	30	*180	120	30	*180	180
23	345.0	326.44	30	*170	75	30	*180	120	30	*180	180
24	359.0	340.55	30	*170	75	30	*180	120	30	*180	180
25	373.0	354.66	30	*170	75	30	*180	120	40	*180	180
26	387.0	368.77	30	*170	75	30	*180	120	40	*180	180
27	401.0	382.88	30	*170	75	30	*180	120	40	*180	180
28	416.0	397.00	30	*170	75	30	*180	120	40	*180	180
29	430.0	411.12	30	*170	75	30	*180	120	40	*180	180
30	444.0	425.24	30	*170	75	30	*180	120	40	*200	180
31	458.0	439.37	30	*180	75	30	*200	120	40	*200	180
32	472.0	453.49	30	*180	75	30	*200	120	40	*200	180
33	486.0	467.62	30	*180	75	30	*200	120	40	*200	180
34	500.0	481.75	30	*180	75	30	*200	120	40	*200	180
35	514.0	495.88	30	*180	75	30	*200	120	40	*200	180
36	529.0	510.01	30	*180	75	30	*200	120	40	*200	180
37	543.0	524.13	30	*180	75	30	*200	120	40	*200	180
38	557.0	538.27	30	*180	75	30	*200	120	40	*200	180
39	571.0	552.40	30	*180	75	30	*200	120	40	*200	180
40	585.0	566.54	30	*180	75	30	*200	120	40	*200	180
41	599.2	580.67									
42	613.5	594.81									
43	627.8	608.94									
44	644.0	623.08									
45	656.0	637.22									
46	670.0	651.35									
48	698.0	679.63									
49	712.0	693.77									
50	726.0	707.91									
54	783.0	764.47									
55	797.5	778.61									
60	869.0	849.32									



注:

节距 44.45mm  
 内链节内宽 30.99mm  
 滚子直径 27.94mm  
 齿部圆弧倒角 r 44mm  
 圆弧宽 C 5mm  
 齿宽 h<sub>1</sub> 29.4mm  
 齿宽 L 28.8mm  
 齿宽 h<sub>2</sub> 88.4mm  
 齿宽 h<sub>3</sub> 148mm

NOTE:

Pitch 44.45mm  
 Internal width 30.99mm  
 Roller  $\phi$  27.94mm  
 Tooth radius r 44mm  
 Radius width C 5mm  
 Tooth width h<sub>1</sub> 29.4mm  
 Tooth width L 28.8mm  
 Tooth width h<sub>2</sub> 88.4mm  
 Tooth width h<sub>3</sub> 148mm

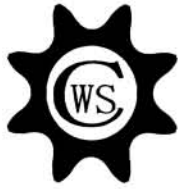

# NO. 32 STOCK SPROCKETS

## 50.8 Pitch

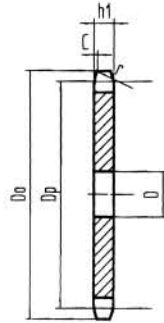

Single Type A

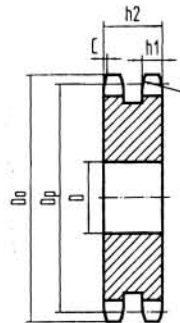

Double Type A

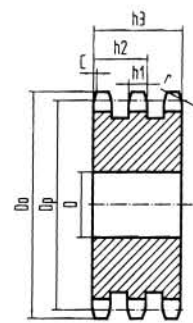

Triple Type A

材质(Material):C45 单位(Dimensions):mm

齿数 Teeth NO.	外径 Do	节径 Dp	Single Type A	Double Type A	Triple Type A
			孔径 D	孔径 D	孔径 D
8	153.2	132.74	25	25	25
9	169.0	148.54	25	25	25
10	185.0	164.39	25	25	25
11	200.8	180.31	30	30	30
12	216.8	196.29	30	30	30
13	232.8	212.29	30	30	30
14	248.8	228.29	30	30	30
15	264.8	244.30	30	30	30
16	280.9	260.40	30	30	30
17	296.9	276.46	30	30	30
18	313.0	292.55	30	30	30
19	329.1	308.66	30	30	30
20	345.2	324.71	30	30	30
21	361.3	340.82	30	30	40
22	377.5	356.98	30	30	40
23	393.6	373.08	30	30	40
24	409.7	389.18	30	30	40
25	425.8	405.33	30	30	40
26	441.9	421.44	30	30	40
27	458.1	437.59	30	30	40
28	474.2	453.69	30	30	40
29	492.0	469.85	30	30	40
30	506.5	486.00	30	30	40
32	538.8	518.27	30	30	40
35	589.5	566.71	30	30	40
38	635.5	615.16	30	30	40
40	670.3	647.47	40	40	40
45	751.0	728.24	40	40	40
50	831.8	809.04	40	40	40
57	945.0	922.16	40	40	40
60	993.4	970.65	40	40	40
76	1252.0	1229.27	40	40	40



注:  
 节距 50.8mm  
 内链节内宽 30.99mm  
 滚子直径 29.21mm  
 齿部圆弧倒角 r 51mm  
 圆弧宽 C 6mm  
 齿宽 h<sub>1</sub> 29.4mm  
 齿宽 L 28.8mm  
 齿宽 h<sub>2</sub> 87.4mm  
 齿宽 h<sub>3</sub> 146mm

NOTE:  
 Pitch 50.8mm  
 Internal width 30.99mm  
 Roller φ 29.21mm  
 Tooth radius r 51mm  
 Radius width C 6mm  
 Tooth width h<sub>1</sub> 29.4mm  
 Tooth width L 28.8mm  
 Tooth width h<sub>2</sub> 87.4mm  
 Tooth width h<sub>3</sub> 146mm

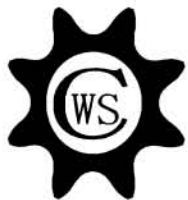

# NO. 32 STOCK SPROCKETS

## 50.8 Pitch

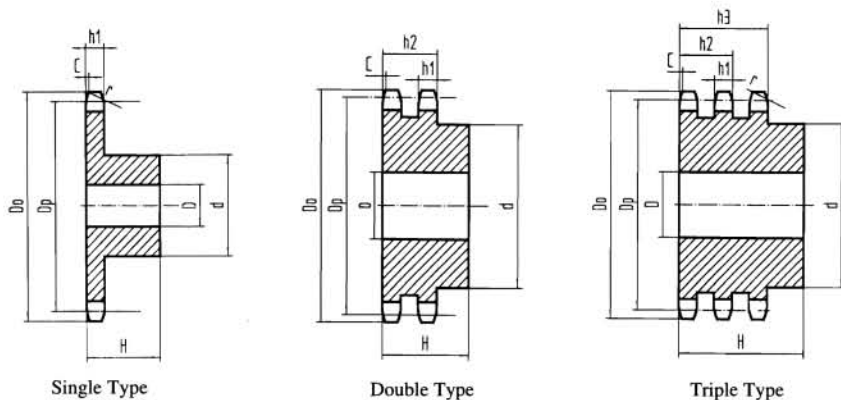

材质(Material):C45 单位(Dimension):mm

齿数 Teeth NO.	外径 Do	节径 Dp	单排B型 Single Type B			双排B型 Double Type B			三排B型 Triple Type B		
			孔径 D	凸台直径 d	长度 H	孔径 D	凸台直径 d	长度 H	孔径 D	凸台直径 d	长度 H
8	153.2	132.74	25	82	80	30	82	120	30	82	180
9	169.0	148.54	25	88	80	30	88	120	30	88	180
10	185.0	164.39	25	104	80	30	104	120	30	104	180
11	200.8	180.31	30	120	80	30	120	120	30	120	180
12	216.8	196.29	30	*133	80	30	*133	120	30	*133	180
13	232.8	212.29	30	*145	80	30	*145	120	30	*145	180
14	248.8	228.29	30	*160	80	30	*160	120	30	*160	180
15	264.8	244.30	30	*160	80	30	*160	120	30	*160	180
16	280.9	260.40	30	*160	90	30	*160	120	30	*160	180
17	296.9	276.46	30	*170	90	30	*180	120	30	*180	180
18	313.0	292.55	30	*170	90	30	*180	120	30	*180	180
19	329.1	308.66	30	*170	90	30	*200	120	30	*200	180
20	345.2	324.71	30	*180	90	30	*200	120	30	*200	180
21	361.3	340.82	30	*180	90	30	*200	120	40	*200	180
22	377.5	356.98	30	*180	90	30	*200	120	40	*200	180
23	393.6	373.08	30	*180	90	30	*200	120	40	*200	180
24	409.7	389.18	30	*180	90	30	*200	120	40	*200	180
25	425.8	405.33	30	*180	90	30	*200	120	40	*200	180
26	441.9	421.44	30	*180	90	30	*200	120	40	*200	180
27	458.1	437.59	30	*180	90	30	*200	120	40	*200	180
28	474.2	453.69	30	*180	90	30	*200	120	40	*200	180
29	492.0	469.85	30	*180	90						
30	506.5	486.00	30	*180	90	30	*200	120	40	*200	180
31	522.7	502.13	30	*180	90						
32	538.8	518.27	30	*180	90						
35	589.5	566.71	30	*180	90						
36	603.3	582.86	30	*180	90						
38	635.5	615.16	30	*180	90						
40	670.3	647.47	30	*180	90						
42	702.6	679.78									
45	751.0	728.25									
48	799.5	776.76									
50	831.8	809.04									
54	896.5	873.68									
57	945.0	922.16									
60	993.4	970.65									

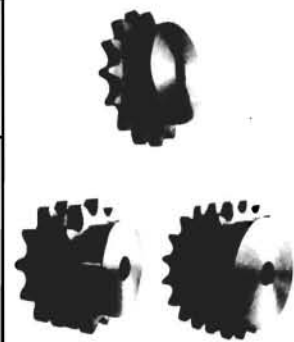

注:  
 节距 50.8mm  
 内链节内宽 30.99mm  
 滚子直径 29.21mm  
 齿部圆弧倒角 r 51mm  
 圆弧宽 C 6mm  
 齿宽 h<sub>1</sub> 29.4mm  
 齿宽 L 28.8mm  
 齿宽 h<sub>2</sub> 87.4mm  
 齿宽 h<sub>3</sub> 146mm

NOTE:  
 Pitch 50.8mm  
 Internal width 30.99mm  
 Roller φ 29.21mm  
 Tooth radius r 51mm  
 Radius width C 6mm  
 Tooth width h<sub>1</sub> 29.4mm  
 Tooth width L 28.8mm  
 Tooth width h<sub>2</sub> 87.4mm  
 Tooth width h<sub>3</sub> 146mm

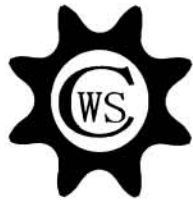

# TAPER BODER SPROCKETS

## 9.525 Pitch

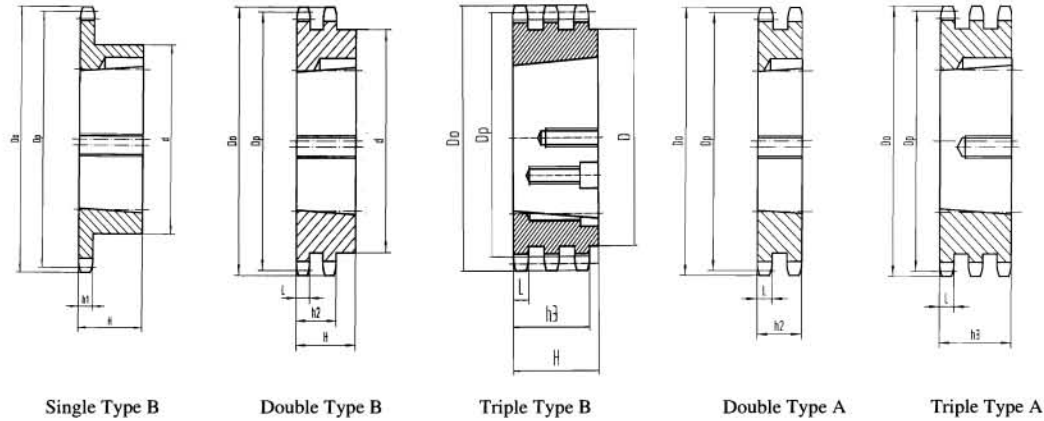

### Type TL

材质(Material:C45) 单位:mm(Dimension:mm)

齿数 Teeth NO.	外径 Do	节径 Dp	TS			TD			TT		
			凸台直径 d	长度 H	锥套 for Bush	凸台直径 d	长度 H	锥套 for Bush	凸台直径 d	长度 H	锥套 for Bush
17	55.3	51.83	45	22	1008	42	22	1008	-	25.6	1008
18	58.3	54.85	45	22	1008	43	22	1008	-	-	-
19	61.3	57.87	45	22	1008	46	22	1008	-	25.6	1008
20	64.3	60.89	46	22	1008	48	22	1008	-	-	-
21	68.0	63.91	46	22	1008	49	22	1008	-	25.6	1008
22	71.0	66.93	50	22	1210	52	22	1008	-	-	-
23	73.5	69.95	63	25	1210	59	25	1210	-	25.6	1210
24	77.0	72.97	63	25	1210	61	25	1210	-	-	-
25	80.0	76.02	63	25	1210	64	25	1210	-	25.6	1210
26	83.0	79.02	63	25	1210	65	25	1210	-	-	-
27	86.0	82.02	63	25	1210	70	25	1210	-	25.6	1210
28	89.0	85.07	63	25	1210	70	25	1210	-	-	-
30	94.7	91.12	63	25	1210	75	25	1210	79	38	1615
38	119.5	115.35	70	25	1210	80	25	1610	90	38	1615
*45	140.7	136.55	70	25	1210	80	25	1610	-	-	-
*57	176.9	172.91	70	25	1210	80	25	1610	-	-	-
*76	234.9	230.49	70	25	1210	80	25	1610	-	-	-
*95	292.5	288.08	80	25	1210	90	25	1610	-	-	-
*114	349.5	345.68	80	38	1215	95	38	1615	-	-	-

**注:**

节距 9.525mm 齿宽  $h_1$  5.3mm  
 内链节内宽 5.72mm 齿宽 L 5.2mm  
 滚子直径 6.35mm 齿宽  $h_2$  15.4mm  
 齿部圆弧倒角 r 10mm 齿宽  $h_3$  25.6mm  
 圆弧宽 C 1mm

**NOTE:**

Pitch 9.525mm Tooth width  $h_1$  5.3mm  
 Internal width 5.72mm Tooth width L 5.2mm  
 Roller  $\phi$  6.35mm Tooth width  $h_2$  15.4mm  
 Tooth radius r 10mm Tooth width  $h_3$  25.6mm  
 Radius width C 1mm



# TAPER BODER SPROCKETS

## 12.7 Pitch

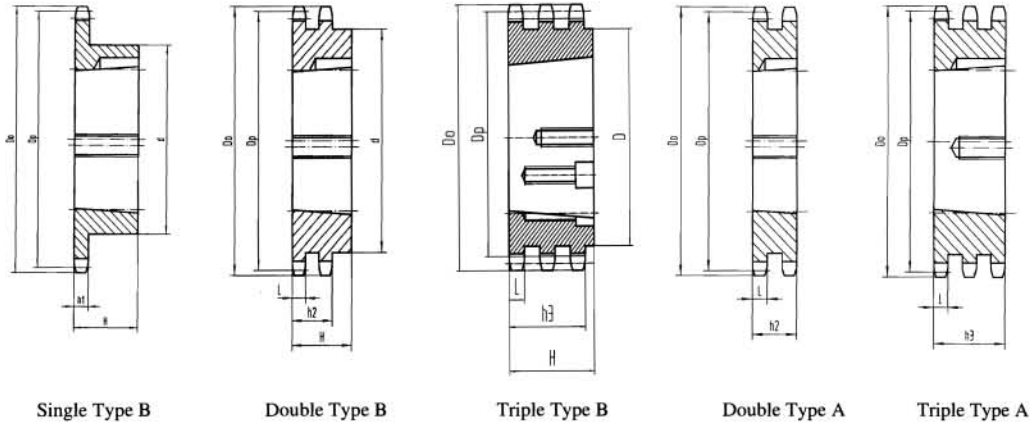

### Type TL

材质(Material:C45) 单位:mm(Dimension:mm)

齿数 Teeth NO.	外径 Do	节径 Dp	TS			TD			TT		
			凸台直径 d	长度 H	锥套 for Bush	凸台直径 d	长度 H	锥套 for Bush	凸台直径 d	长度 H	锥套 for Bush
15	65.5	61.90	45	22	1008	46	22	1008	-	34.9	1008
16	69.5	65.10	50	22	1108	50	22	1108	-	34.9	1108
17	73.6	69.11	60	25	1210	56	25	1210	-	34.9	1210
18	77.8	73.14	60	25	1210	60	25	1210	-	34.9	1210
19	81.7	77.16	63	25	1210	62	25	1210	-	34.9	1210
20	85.8	81.19	71	25	1610	66	25	1610	-	34.9	1610
21	89.7	85.22	71	25	1610	70	25	1610	-	34.9	1610
22	93.8	89.24	71	25	1610	76	25	1610	-	34.9	1610
23	98.2	93.27	76	25	1610	79	25	1610	-	34.9	1610
24	101.8	97.29	76	25	1610	84	25	1610	-	34.9	1610
25	105.8	101.33	76	25	1610	87	32	2012	-	34.9	2012
26	110.0	105.36	76	25	1610	87	32	2012	-	34.9	2012
27	114.4	109.40	76	25	1610	87	32	2012	-	34.9	2012
28	118.0	113.42	90	32	2012	87	32	2012	-	34.9	2012
30	126.1	121.50	90	32	2012	87	32	2012	-	34.9	2012
38	158.6	153.80	90	32	2012	100	32	2012	-	34.9	2012
*45	188.0	182.07	100	32	2012	100	32	2012	-	34.9	2012
*57	236.4	230.54	100	32	2012	100	32	2012	-	34.9	2012
*76	313.3	307.33	100	32	2012	100	32	2012	-	34.9	2012
*95	390.1	384.11	100	32	2012	100	32	2012	-	34.9	2012
*114	466.9	460.90	110	45	2517	110	45	2517	-	34.9	2517

**注:**

节距 12.07mm 齿宽  $h_1$  7.2mm  
 内链节内宽 7.75mm 齿宽 L 7mm  
 滚子直径 8.51mm 齿宽  $h_2$  21mm  
 齿部圆弧倒角 r 13mm 齿宽  $h_3$  34.9mm  
 圆弧宽 C 1.3mm

**NOTE:**

Pitch 12.07mm Tooth width  $h_1$  7.2mm  
 Internal width 7.75mm Tooth width L 7mm  
 Roller  $\phi$  8.51mm Tooth width  $h_2$  21mm  
 Tooth radius r 13mm Tooth width  $h_3$  34.9mm  
 Radius width C 1.3mm





# TAPER BODER SPROCKETS

## 15.875 Pitch

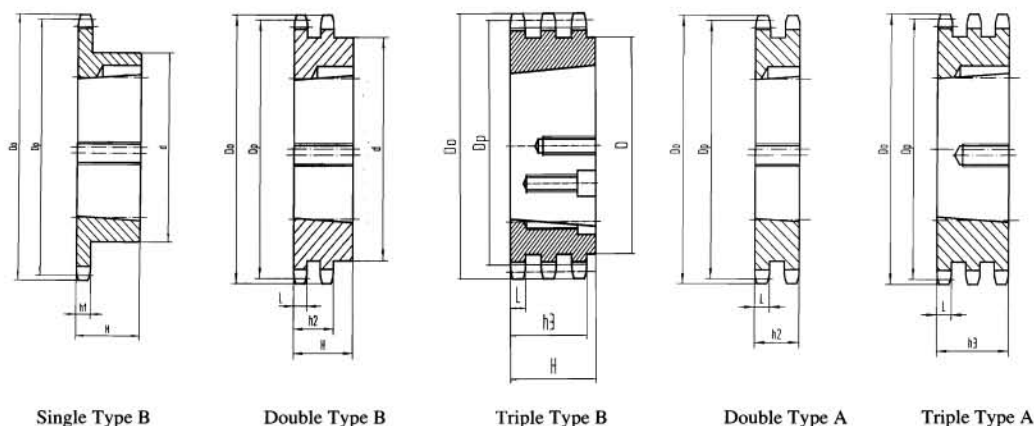

### Type TL

材质(Material:C45) 单位(mm)(Dimension:mm)

齿数 Teeth NO.	外径 Do	节径 Dp	TS			TD			TT		
			凸台直径 d	长度 H	锥套 for Bush	凸台直径 d	长度 H	锥套 for Bush	凸台直径 d	长度 H	锥套 for Bush
13	73.0	66.32	47	22	1008						
14	78.0	71.34	52	22	1108						
15	83.0	76.36	60	25	1210	-	25.5	1210	-	42.1	1210
16	88.0	81.37	70	25	1610	-	25.5	1610	-		
17	93.0	86.36	71	25	1610	-	25.5	1610	-	42.1	1210
18	98.3	91.42	75	25	1610	-	25.5	1610	-		
19	103.3	96.45	75	25	1610	-	25.5	1610	-	42.1	1615
20	108.4	101.49	75	25	1610	-	25.5	1610	-		
21	113.4	106.52	76	25	1610	-	25.5	1610	-	42.1	1615
22	118.0	111.55	76	25	1610	-	25.5	1610	-		
23	123.4	116.58	76	25	1610	-	25.5	1610	-	42.1	2012
24	128.3	121.62	90	32	2012	90	32.0	2012	-		
25	134.0	126.66	90	32	2012	90	32.0	2012	105	45.0	2517
26	139.0	131.70	90	32	2012	90	32.0	2012			
27	144.0	136.75	90	32	2012	90	32.0	2012	110	45.0	2517
28	148.7	141.78	90	32	2012	90	32.0	2012			
30	158.8	151.87	90	32	2012	90	32.0	2012	120	45.0	2517
38	199.2	192.24	100	32	2012	108	45.0	2517			
45	235.0	227.58	100	32	2012						
57	296.0	288.18	100	32	2012						
76	392.1	384.16	100	32	2012						
95	488.5	480.14	110	45	2517						
114	584.1	576.13	110	45	2517						

**注:**

节距 15.875mm  
 内链节内宽 9.65mm  
 滚子直径 10.16mm  
 齿部圆弧倒角 r 16mm  
 圆弧宽 C 1.6mm

齿宽  $h_1$  9.1mm  
 齿宽 L 9mm  
 齿宽  $h_2$  25.5mm  
 齿宽  $h_3$  42.1mm

**NOTE:**

Pitch 15.875mm  
 Internal width 9.65mm  
 Roller  $\phi$  10.16mm  
 Tooth radius r 16mm  
 Radius width C 1.6mm  
 Tooth width  $h_1$  9.1mm  
 Tooth width L 9mm  
 Tooth width  $h_2$  25.5mm  
 Tooth width  $h_3$  42.1mm



# TAPER BODER SPROCKETS

## 19.05 Pitch

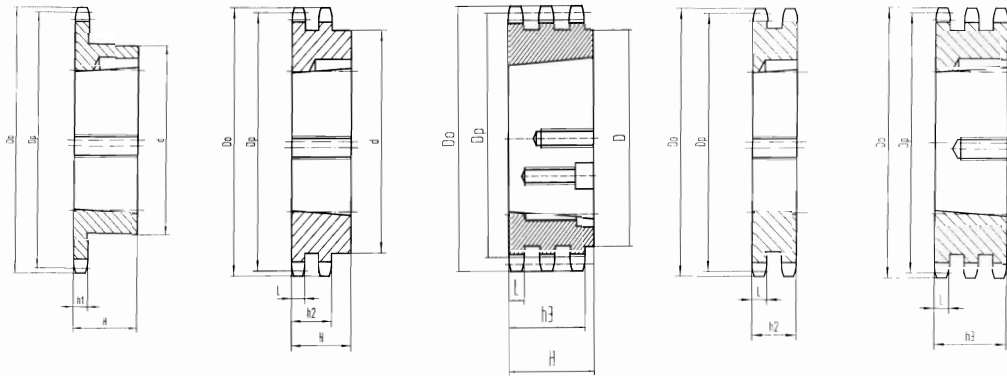

Single Type B

Double Type B

Triple Type B

Double Type A

Triple Type A

### Type TL

材质(Material:C45) 单位mm(Dimension:mm)

齿数 Teeth NO.	外径 Do	节径 Dp	TS			TD			TT		
			凸台直径 d	长度 H	锥套 for Bush	凸台直径 d	长度 H	锥套 for Bush	凸台直径 d	长度 H	锥套 for Bush
13	87.5	79.59	60	25	1210						
14	93.6	85.61	70	25	1610						
15	99.8	91.63	70	25	1610	-	30.3	1610	-	49.8	1615
16	105.5	97.65	75	25	1610	-	30.3	1610	-		
17	111.5	103.67	76	25	1610	-	30.3	1610	-	49.8	2012
18	118.0	109.71	90	32	2012	90	32	2012			
19	124.2	115.75	90	32	2012	90	32	2012	-	49.8	2012
20	129.7	121.78	90	32	2012	108	45	2517			
21	136.0	127.82	102	45	2517	108	45	2517	-	49.8	2517
22	141.8	133.86	102	45	2517	108	45	2517			
23	149.0	139.90	108	45	2517	108	45	2517	-	49.8	2517
24	153.9	145.94	108	45	2517	108	45	2517			
25	160.0	152.00	108	45	2517	108	45	2517	-	49.8	2517
26	165.9	158.04	108	45	2517	108	45	2517			
27	172.3	164.00	108	45	2517	108	45	2517	140	51	3020
28	178.0	170.13	108	45	2517	108	45	2517			
30	190.5	182.25	108	45	2517	108	45	2517	140	51	3020
38	239.0	230.69	108	45	2517	140	51	3020	140	51	3020
*45	282.5	273.10	108	45	2517	140	51	3020	140	51	3020
*57	355.4	345.81	108	45	2517	140	51	3020	140	51	3020
*76	469.9	460.99	108	45	2517	140	51	3020	140	51	3020
*95	585.1	576.17	108	45	2517	140	51	3020	140	76	3020
*114	700.6	691.36	108	64	2525	140	76	3030	140	76	3030

**注:**

节距	19.05mm	齿宽 h <sub>1</sub>	11.1mm
内链节内宽	11.68mm	齿宽 L	10.8mm
滚子直径	12.07mm	齿宽 h <sub>2</sub>	30.3mm
齿部圆弧倒角 r	19mm	齿宽 h <sub>3</sub>	49.8mm
圆弧宽 C	2mm		

**NOTE:**

Pitch	19.05mm	Tooth width	11.1mm
Internal width	11.68mm	Tooth width	10.8mm
Roller φ	12.07mm	Tooth width	30.3mm
Tooth radius r	19mm	Tooth width	49.8mm
Radius width C	2mm		

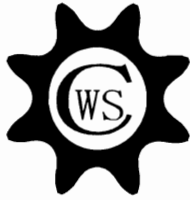

# TAPER BODER SPROCKETS

## 25.4 Pitch

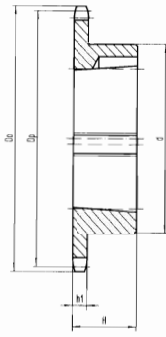

Single Type B

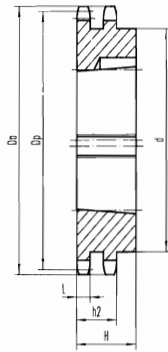

Double Type B

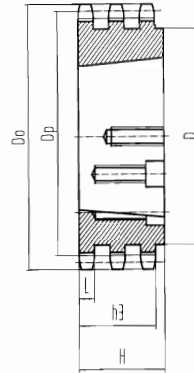

Triple Type B



Double Type A

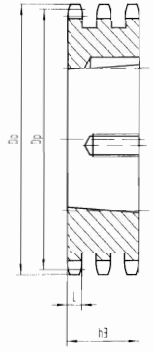

Triple Type A

### Type TL

材质(Material:C45) 单位:mm(Dimension:mm)

齿数 Teeth NO.	外径 Do	节径 Dp	TS			TD			TT		
			凸台直径 d	长度 H	锥套 for Bush	凸台直径 d	长度 H	锥套 for Bush	凸台直径 d	长度 H	锥套 for Bush
13	117.0	106.12	73	25	1610						
14	125.0	114.15	76	25	1610						
15	133.0	122.17	76	25	1610	-	47.7	2012	-		
16	141.0	130.20	90	32	2012	-	47.7	2517	-		
17	149.0	138.22	90	32	2012	-	47.7	2517	-	79.6	2517
18	157.0	146.28	108	45	2517	-	47.7	2517	-		
19	165.2	154.33	108	45	2517	-	47.7	2517	-	79.6	3020
20	173.2	162.38	108	45	2517	-	47.7	2517	-		
21	181.2	170.43	110	45	2517	140	51	3020	-	79.6	3020
22	189.3	178.48	110	45	2517	140	51	3020	-		
23	197.5	186.53	110	45	2517	140	51	3020	-	79.6	3525
24	205.5	194.59	110	45	2517	140	51	3020	-		
25	213.5	202.66	110	45	2517	140	51	3020	-	79.6	3525
26	221.6	210.72	110	45	2517	140	51	3020	-		
27	229.6	218.79	110	45	2517	140	51	3020	-	79.6	3525
28	237.7	226.85	110	45	2517	140	51	3020	-		
30	254.0	243.00	140	51	3020	140	51	3020	-	79.6	3525
38	320.7	307.59	140	51	3020	140	51	3020	-	79.6	3525
45	377.1	364.13	140	51	3020	140	51	3020	216	79.6	4030
*57	474.0	461.07	140	51	3020	175	65	3525	216	79.6	4030
*76	627.0	614.65	140	51	3020	175	65	3525	216	79.6	4030
*95	781.1	768.22	140	51	3020	215	65	3525	240	79.6	4030
*114	934.3	921.81	140	76	3030	215	102	4040	240	115.0	4545

注:

节距	25.4mm	齿宽 h <sub>1</sub>	16.2mm
内链节内宽	17.02mm	齿宽 L	15.8mm
滚子直径	15.88mm	齿宽 h <sub>2</sub>	47.7mm
齿部圆弧倒角 r	26mm	齿宽 h <sub>3</sub>	79.6mm
圆弧宽 C	2.5mm		

NOTE:

Pitch	25.4mm	Tooth width h <sub>1</sub>	16.2mm
Internal width	17.02mm	Tooth width L	15.8mm
Roller φ	15.88mm	Tooth width h <sub>2</sub>	47.7mm
Tooth radius r	26mm	Tooth width h <sub>3</sub>	79.6mm
Radius width C	2.5mm		

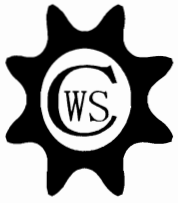

# TAPER BODER SPROCKETS

## 31.75 Pitch

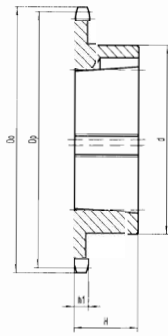

Single Type B

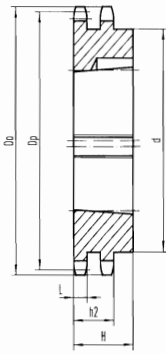

Double Type B

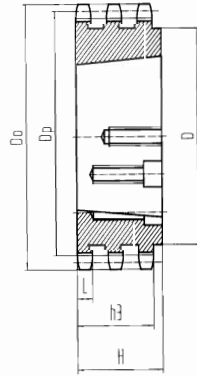

Triple Type B

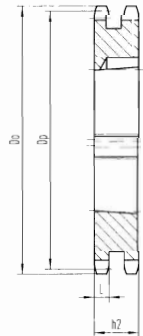

Double Type A

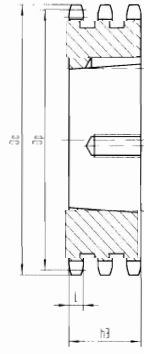

Triple Type A

### Type TL

材质(Material:C45) 单位mm(Dimension:mm)

齿数 Teeth NO.	外径 Do	节径 Dp	凸台直径 d	TS 长度 H	锥套 for Bush
13	147.8	132.65	90	32	2012
15	167.9	152.72	108	45	2517
17	187.9	172.78	108	45	2517
19	208.1	192.91	108	45	2517
21	228.2	213.04	108	45	2517
23	248.3	233.17	108	45	2517
25	268.5	253.33	108	45	2517
27	288.6	273.40	150	51	3020
30	318.9	303.75	150	51	3020
*38	399.6	384.49	160	51	3020
*45	470.3	455.17	160	51	3020
*57	591.5	576.36	160	51	3020
*76	783.5	768.32	160	51	3020

**注:**

节距	31.75mm	齿宽 h <sub>1</sub>	18.5mm
内链节内宽	19.56mm	齿宽 L	18.2mm
滚子直径	19.05mm	齿宽 h <sub>2</sub>	54.6mm
齿部圆弧倒角 r	32mm	齿宽 h <sub>3</sub>	91mm
圆弧宽 C	3.5mm		

**NOTE:**

Pitch	31.75mm	Tooth width h <sub>1</sub>	18.5mm
Internal width	19.56mm	Tooth width L	18.2mm
Roller φ	19.05mm	Tooth width h <sub>2</sub>	54.6mm
Tooth radius r	32mm	Tooth width h <sub>3</sub>	91mm
Radius width C	3.5mm		

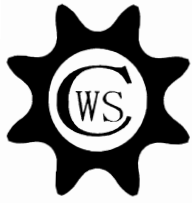

# IDLER SPROCKETS

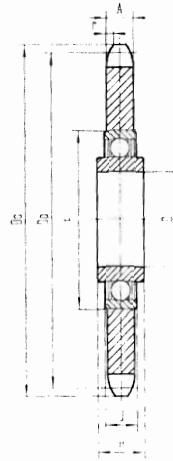

材质(Material: C45) 单位mm(Dimensions:mm)

齿数 Teeth NO.	节距 P	外径 Do	节径 Dp	齿宽 B1	链轮总厚 A	链轮孔径 D	轴承孔径 F	总长 H	J
23	8×1/8"	62.0	58.75	2.8	7.0	16 -0.26 +0.13	40	18.3	12
21	3/8"×7/32"	68.0	63.91	5.3	7.0	16 +0.26 +0.13	40	18.3	12
18	1/2"×1/8"	78.9	73.14	3.0	7.0	16 +0.26 +0.13	40	18.3	12
18	1/2"×3/16"	78.9	73.14	4.5	7.0	16 +0.26 +0.13	40	18.3	12
16	1/2"×5/16"	69.5	65.1	7.2	7.2	16 +0.26 +0.13	40	18.3	12
18	1/2"×5/16"	77.8	73.14	7.2	7.2	16 +0.26 +0.13	40	18.3	12
14	5/8"×3/8"	78.0	71.34	9.1	9.1	16 +0.26 +0.13	40	18.3	12
15	5/8"×3/8"	83.0	76.36	9.1	9.1	16 +0.26 +0.13	40	18.3	12
17	5/8"×3/8"	93.0	86.3	9.1	9.1	16 +0.26 +0.13	40	18.3	12
13	3/4"×7/16"	87.5	79.59	11.1	11.1	16 +0.26 +0.13	40	18.3	12
15	3/4"×7/16"	99.8	91.36	11.1	11.1	16 +0.26 +0.13	40	18.3	12
12	1"×17.02"	109.0	98.14	16.2	16.2	20 +0.1 +0	47	17.7	14
13	1 1/4"×3/4"	147.8	132.65	18.5	18.5	25 +0.1 +0	52	21.0	15



# DOUBLE-PITCH SPROCKETS

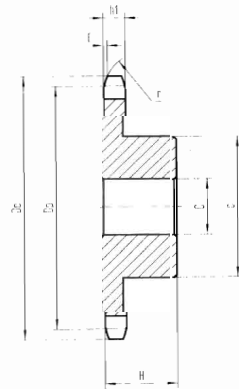

P.50

材质(Material:C45) 单位mm(Dimensions:mm)

齿数 Teeth NO.	R 25			R 28			R 31		
	节径 Do	外径 Dp	孔径 D	节径 Do	外径 Dp	孔径 D	节径 Do	外径 Dp	孔径 D
6	115.0	100.00	20	115.0	100.00	20	115.0	100.00	20
7	132.0	115.24	20	132.0	115.24	20	132.0	115.24	20
8	149.0	130.65	20	149.0	130.65	20	149.0	130.65	20
9	165.0	146.20	20	165.0	146.20	20	165.0	146.20	20
10	180.0	161.80	20	180.0	161.80	20	180.0	161.80	20
11	197.0	177.50	25	197.0	177.50	25	197.0	177.50	25
12	212.0	193.20	25	212.0	193.20	25	212.0	193.20	25
13	228.0	208.95	25	228.0	208.95	25	228.0	208.95	25
14	244.0	224.70	25	244.0	224.70	25	244.0	224.70	25
15	260.0	240.45	25	260.0	240.45	25	260.0	240.45	25
16	276.0	256.30	30	276.0	256.30	30	276.0	256.30	30
17	292.0	272.11	30	292.0	272.11	30	292.0	272.11	30
18	307.0	287.95	30	307.0	287.95	30	307.0	287.95	30
19	322.0	303.80	30	322.0	303.80	30	322.0	303.80	30
20	339.0	319.60	30	339.0	319.60	30	339.0	319.60	30
21	355.0	335.45	30	355.0	335.45	30	355.0	335.45	30
22	371.0	351.35	30	371.0	351.35	30	371.0	351.35	30
23	387.0	367.20	30	387.0	367.20	30	387.0	367.20	30
24	403.0	383.05	30	403.0	383.05	30	403.0	383.05	30
25	418.0	398.95	30	418.0	398.95	30	418.0	398.95	30
26	434.0	414.80	30	434.0	414.80	30	434.0	414.80	30
27	450.0	430.70	30	450.0	430.70	30	450.0	430.70	30
28	466.0	446.55	30	466.0	446.55	30	466.0	446.55	30
29	482.0	462.45	30	482.0	462.45	30	482.0	462.45	30
30	498.0	478.35	30	498.0	478.35	30	498.0	478.35	30
31	514.0	494.25	30						
32	530.0	510.10	30				530.0	510.10	30
35	577.0	557.80	30	577.0	557.80	30	577.0	557.80	30
36	593.0	573.70	30						
38	625.0	605.45	30	625.0	605.45	30	625.0	605.45	30

滚子直径	Roller $\phi$	25	28	31
内宽	Internal width	11.5	15	15
齿宽	Tooth width h1	10.5	13.5	13.5

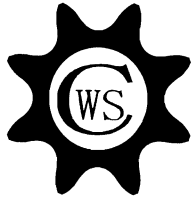

# DOUBLE-PITCH SPROCKETS

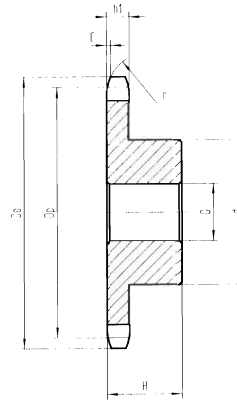

**P.75**

材质(Material:C45) 单位:mm(Dimensions:mm)

齿数 Teeth NO.	R 25			R 31		
	节径 Do	外径 Dp	孔径 D	节径 Do	外径 Dp	孔径 D
6	165.0	150.00	25	168.0	150.00	25
7	188.0	172.86	25	192.0	172.86	25
8	211.0	195.98	25	215.0	195.98	25
9	234.0	219.30	25	238.0	219.30	25
10	258.0	242.70	30	261.0	242.70	30
11	282.0	266.25	30	286.0	266.25	30
12	305.0	289.80	30	309.0	289.80	30
13	329.0	313.42	30	333.0	313.42	30
14	353.0	337.05	30	357.0	337.05	30
15	376.0	360.72	30	380.0	360.72	30
16	400.0	384.45	30	404.0	384.45	30
17	424.0	408.16	30	428.0	408.16	30
18	447.0	431.92	30	451.0	431.92	30
19	471.0	455.70	30	475.0	455.70	30
20	496.0	479.40	30	499.0	479.40	30
21	519.0	503.17	30	523.0	503.17	30
22	543.0	527.02	30	547.0	527.02	30
23	566.0	550.80	30	570.0	550.80	30
24	590.0	574.57	30	594.0	574.57	30
25	614.0	598.42	30	618.0	598.42	30
26	638.0	622.20	30			
27	622.0	646.05	30			
28	685.0	669.82	30			
29	709.0	693.68	30			
30	733.0	717.52	30			

滚子直径	Roller $\phi$	25	31
内宽	Internal width	11.5	15
齿宽	Tooth width h1	10.5	13.5



# DOUBLE-PITCH SPROCKETS

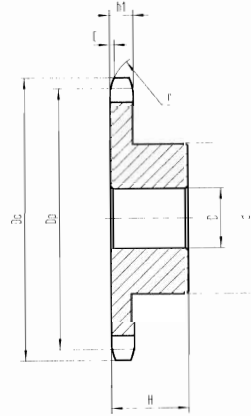

## P.100

材质(Material:C45) 单位:mm(Dimensions:mm)

齿数 Teeth NO.	R 25			R 31			R 40		
	节径 Do	外径 Dp	孔径 D	节径 Do	外径 Dp	孔径 D	节径 Do	外径 Dp	孔径 D
6	214.0	200.00	25	218.0	200.00	25	220.0	200.00	25
7	245.0	230.48	25	249.0	230.48	25	251.0	230.48	25
8	276.0	261.31	30	280.0	261.31	30	283.0	261.31	30
9	307.0	292.40	30	311.0	292.40	30	314.0	292.40	30
10	338.0	323.61	30	342.0	323.61	30	345.0	323.61	30
11	371.0	354.95	30	375.0	354.95	30	378.0	354.95	30
12	402.0	386.40	30	406.0	386.40	30	409.0	386.40	30
13	433.0	417.90	30	437.0	417.90	30	441.0	417.90	30
14	465.0	449.40	30	469.0	449.90	30	473.0	449.90	30
15	496.0	480.97	30	500.0	480.97	30	504.0	480.97	30
16	528.0	512.60	30	532.0	512.60	30	536.0	512.60	30
17	560.0	544.22	30	564.0	544.22	30	568.0	544.22	30
18	591.0	575.90	30	595.0	575.90	30	599.0	575.90	30
19	623.0	607.55	30	627.0	607.55	30	631.0	607.55	30
20	655.0	639.20	30	659.0	639.20	30	663.0	639.20	30
21	686.0	670.95	30	690.0	670.95	30			
22	718.0	702.70	30	722.0	702.70	30			
23	750.0	734.40	30	754.0	734.40	30			
24	782.0	766.10	30	786.0	766.10	30			
25	813.0	797.90	30	817.0	797.90	30			

滚子直径	Roller $\phi$	25	31	40
内宽	Internal width	11.5	15	22
齿宽	Tooth width h1	10.5	13.5	20



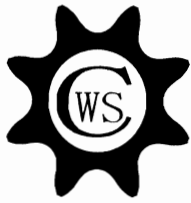

# SPUR GEARS

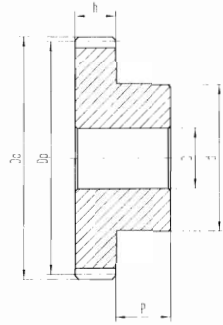
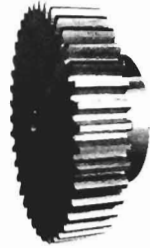

齿宽 "h" 模数	Tooth width "h" for: Module	通孔径 "H" 模数	Through bore "H" for Module
1	= 15 mm	1	= 25 mm
1.5	= 17 mm	1.5	= 30 mm
2	= 20 mm	2	= 35 mm
2.5	= 25 mm	2.5	= 40 mm
3	= 30 mm	3	= 50 mm
4	= 40 mm	4	= 60 mm
5	= 50 mm	5	= 75 mm
6	= 60 mm	6	= 80 mm

压力角(Pressure angle) 20° 材质(Material) C45

齿数 Teeth NO.	Mod.1				Mod.1.5				Mod.2			
	外径 Do	节径 Dp	凸台直径 d	孔径 D	外径 Do	节径 Dp	凸台直径 d	孔径 D	外径 Do	节径 Dp	凸台直径 d	孔径 D
12	14	12	9	5	21.0	18.0	14	8	28	24	18	10
13	15	13	10	5	22.5	19.5	14	8	30	26	19	10
14	16	14	10	5	24.0	21.0	18	8	32	28	20	10
15	17	15	12	6	25.5	22.5	18	8	34	30	22	10
16	18	16	13	6	27.0	24.0	20	8	36	32	24	10
17	19	17	14	8	28.5	25.5	20	8	38	34	25	10
18	20	18	15	8	30.0	27.0	20	8	40	36	25	10
19	21	19	15	8	31.5	28.5	20	8	42	38	25	10
20	22	20	16	8	33.0	30.0	25	8	44	40	30	10
21	23	21	16	8	34.5	31.5	25	10	46	42	30	12
22	24	22	18	8	36.0	33.0	25	10	48	44	30	12
23	25	23	18	8	37.5	34.5	25	10	50	46	30	12
24	26	24	20	8	39.0	36.0	25	10	52	48	35	12
25	27	25	20	8	40.5	37.5	25	10	54	50	35	12
26	28	26	20	8	42.0	39.0	30	12	56	52	40	12
27	29	27	20	8	43.5	40.5	30	12	58	54	40	12
28	30	28	20	8	45.0	42.0	30	12	60	56	40	12
29	31	29	20	8	46.5	43.5	30	12	62	58	40	14
30	32	30	20	8	48.0	45.0	30	12	64	60	40	14
31	33	31	25	10	49.0	46.5	35	12	66	62	45	14
32	34	32	25	10	51.0	48.0	35	12	68	64	45	14
33	35	33	25	10	52.5	49.5	35	12	70	66	45	14
34	36	34	25	10	54.0	51.0	35	12	72	68	45	14
35	37	35	25	10	55.5	52.5	35	12	74	70	45	14
36	38	36	25	10	57.0	54.0	35	12	76	72	45	14
37	39	37	25	10	58.5	55.5	40	12	78	74	50	14
38	40	38	25	10	60.0	57.0	40	12	80	76	50	14
39	41	39	25	10	61.5	58.5	40	12	82	78	50	14
40	42	40	25	10	63.0	60.0	40	12	84	80	50	14
41	43	41	30	10	64.5	61.5	50	14	86	82	60	16
42	44	42	30	10	66.0	63.0	50	14	88	84	60	16
43	45	43	30	10	67.5	64.5	50	14	90	86	60	16
44	46	44	30	10	69.0	66.0	50	14	92	88	60	16
45	47	45	30	10	70.5	67.5	50	14	94	90	60	16
46	48	46	30	10	72.0	69.0	50	14	96	92	60	16
47	49	47	30	10	73.5	70.5	50	14	98	94	60	16
48	50	48	30	10	75.0	72.0	50	14	100	96	70	16
49	51	49	30	10	76.5	73.5	50	14	102	98	70	16
50	52	50	30	12	78.0	75.0	50	14	104	100	70	16
51	53	51	40	12	79.5	76.5	60	15	106	102	70	20
52	54	52	40	12	81.0	78.0	60	15	108	104	70	20
53	55	53	40	12	82.5	79.5	60	15	110	106	70	20
54	56	54	40	12	84.0	81.0	60	15	112	108	70	20
55	57	55	40	12	85.5	82.5	60	15	114	110	70	20
56	58	56	40	12	87.0	84.0	60	15	116	112	70	20
58	60	58	40	12	90.0	87.0	60	15	120	116	70	20
59	61	59	40	12	91.5	88.5	60	15	122	118	70	20
60	62	60	40	12	93.0	90.0	60	15	124	120	70	20
61	63	61	50	12	94.5	91.5	70	20	126	122	80	20
62	64	62	50	12	96.0	93.0	70	20	128	124	80	20
63	65	63	50	12	97.5	94.5	70	20	130	126	80	20
64	66	64	50	12	99.0	96.0	70	20	132	128	80	20
65	67	65	50	12	100.5	97.5	70	20	134	130	80	20
66	68	66	50	12	102.0	99.0	70	20	136	132	80	20
67	69	67	50	12	103.5	100.5	70	20	138	134	80	20
68	70	68	50	12	105.0	102.0	70	20	140	136	80	20
69	71	69	50	12	106.5	103.5	70	20	142	138	80	20
70	72	70	50	12	108.0	105.0	70	20	144	140	80	20

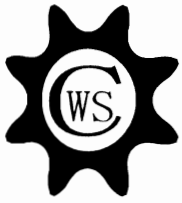

# SPUR GEARS

压力角(Pressure angle) 20° 材质(Material) C45

齿数 Teeth NO.	Mod. 2.5				Mod. 3				Mod. 4			
	外径 Do	节径 Dp	凸台直径 d	孔径 D	外径 Do	节径 Dp	凸台直径 d	孔径 D	外径 Do	节径 Dp	凸台直径 d	孔径 D
12	35.0	30.0	22	10	42	36.0	25	12	56	48	35	14
13	37.5	32.5	25	10	45	39.0	25	12	60	52	40	14
14	40.0	35.0	28	10	48	42	30	12	64	56	45	14
15	42.5	37.5	30	10	51	45	35	12	68	60	45	14
16	45.0	40.0	32	12	54	48	38	15	72	64	50	15
17	47.5	42.5	35	12	57	51	42	15	76	68	50	15
18	50.0	45.0	35	12	60	54	45	15	80	72	50	15
19	52.5	47.5	35	12	63	57	45	15	84	76	60	15
20	55.0	50.0	40	14	66	60	45	15	88	80	60	15
21	57.5	52.5	40	14	69	63	45	15	92	84	70	20
22	60.0	55.0	45	14	72	66	50	15	96	88	70	20
23	62.5	57.5	45	14	75	69	50	15	100	92	75	20
24	65.0	60.0	45	14	78	72	50	16	104	96	75	20
25	67.5	62.5	50	14	81	75	60	16	108	100	75	20
26	70.0	65.0	50	14	84	78	60	16	112	104	75	20
27	72.5	67.5	50	14	87	81	60	16	116	108	75	20
28	75.0	70.0	50	14	90	84	60	16	120	112	75	20
29	77.5	72.5	50	14	93	87	60	16	124	116	75	20
30	80.0	75.0	55	16	96	90	60	16	128	120	75	20
31	82.5	77.5	55	16	99	93	70	20	132	124	80	20
32	85.0	80.0	55	16	102	96	70	20	136	128	80	20
33	87.5	82.5	55	16	105	99	70	20	140	132	80	20
34	90.0	85.0	55	16	108	102	70	20	144	136	80	20
35	92.5	87.5	60	16	111	105	70	20	148	140	80	20
36	95.0	90.0	60	16	114	108	70	20	152	144	80	20
37	97.5	92.5	60	16	117	111	80	20				
38	100.0	95.0	60	16	120	114	80	20				
39	102.5	97.5	60	16	123	117	80	20				
40	105.0	100.0	70	20	126	120	80	20				
41	107.5	102.5	70	20	129	123	90	20				
42	110.0	105.0	70	20	132	126	90	20				
43	112.5	107.5	70	20	135	129	90	20				
44	115.0	110.0	70	20	138	132	90	20				
45	117.5	112.5	70	20	141	135	90	20				
46	120.0	115.0	70	20	144	138	90	20				
47	122.5	117.5	80	20	147	141	90	20				
48	125.0	120.0	80	20	150	144	100	20				
49	127.5	122.5	80	20								
50	130.0	125.0	80	20								
51	132.5	127.5	90	20								
52	135.0	130.0	90	20								
53	137.5	132.5	90	20								
54	140.0	135.0	90	20								
55	142.5	137.5	90	20								
56	145.0	140.0	100	20								
57	147.5	142.5	100	20								
58	150.0	145.0	100	20								
59	152.5	147.5	100	20								
60	155.0	150.0	100	20								

齿数 Teeth NO.	Mod. 5				Mod. 6			
	外径 Do	节径 Dp	凸台直径 d	孔径 D	外径 Do	节径 Dp	凸台直径 d	孔径 D
12	70	60	45	16	84	72.0	54	20
13	75	65	50	16	90	78.0	60	20
14	80	70	55	20				
15	85	75	60	20	102	90	70	20
16	90	80	65	20	108	96	75	20
17	95	85	70	20				
18	100	90	70	20	120	108	80	20
19	105	95	70	20				
20	110	100	80	20	132	120	90	20
21	115	105	80	20				
22	120	110	80	25				
23	125	115	90	25				
24	130	120	90	25	156	144	110	25
25	135	125	90	25	162	150	110	25
26	140	130	100	25				
27	145	135	100	25				
28	150	140	100	25				
29	155	145	100	25				
30	160	150	100	25				

齿宽"h" Tooth width "h" for:  
模数 Module  
1 = 15 mm  
1.5 = 17 mm  
2 = 20 mm  
2.5 = 25 mm  
3 = 30 mm  
4 = 40 mm

通孔径"H" Through bore "H" for:  
模数 Module  
1 = 25 mm  
1.5 = 30 mm  
2 = 35 mm  
2.5 = 40 mm  
3 = 50 mm  
4 = 60 mm  
5 = 75 mm  
6 = 80 mm

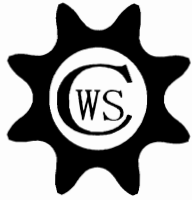

# SPUR GEARS

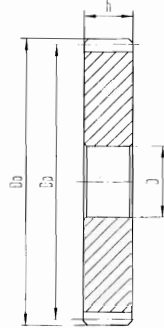

齿宽"h"

模数

- 1 = 15 mm
- 2 = 20 mm
- 3 = 30 mm
- 5 = 50 mm
- 1.5 = 17 mm
- 2.5 = 25 mm
- 4 = 40 mm
- 6 = 60 mm

Tooth width "h" for:

Module

- 1 = 15 mm
- 2 = 20 mm
- 3 = 30 mm
- 5 = 50 mm
- 1.5 = 17 mm
- 2.5 = 25 mm
- 4 = 40 mm
- 6 = 60 mm

压力角(Pressure angle) 20° 材质(Material) C45

齿数 Teeth NO.	Mod.1				Mod.1,5				Mod.2				Mod.2,5			
	外径 Do	节径 Dp	凸台直径 d	孔径 D	外径 Do	节径 Dp	凸台直径 d	孔径 D	外径 Do	节径 Dp	凸台直径 d	孔径 D	外径 Do	节径 Dp	凸台直径 d	孔径 D
65													167.5	162.5	-	20
70													180.0	175.0	-	20
72	74	72	-	12	111.0	108.0	-	20	148	144	-	20	185.0	180.0	-	20
75	77	75	-	12	115.0	112.5	-	20	154	150	-	20	192.5	187.5	-	20
76	78	76	-	12	117.0	114.0	-	20	156	152	-	20	195.0	190.0	-	20
80	82	80	-	12	123.0	120.0	-	20	164	160	-	20	205.0	200.0	-	25
85	87	85	-	12	130.5	127.5	-	20	174	170	-	20	217.5	212.5	-	25
90	92	90	-	12	138.0	135.0	-	20	184	180	-	20	230.0	225.0	-	25
95	97	95	-	12	145.5	142.5	-	20	194	190	-	20	242.5	237.5	-	25
100	102	100	-	12	153.0	150.0	-	20	204	200	-	20	255.0	250.0	-	25
110	112	110	-	12	168.0	165.0	-	20	224	220	-	20	280.0	275.0	-	25
114	116	114	-	12	174.0	171.0	-	20	232	228	-	20	290.0	285.0	-	25
120	122	120	-	12	183.0	180.0	-	20	244	240	-	20	305.0	300.0	-	25
127	129	127	-	12	193.5	190.5	-	20	258	254	-	20	322.5	317.5	-	25

齿数 Teeth NO.	Mod.3				Mod.4				Mod.5				Mod.6			
	外径 Do	节径 Dp	凸台直径 d	孔径 D	外径 Do	节径 Dp	凸台直径 d	孔径 D	外径 Do	节径 Dp	凸台直径 d	孔径 D	外径 Do	节径 Dp	凸台直径 d	孔径 D
28													180	168	-	25
30													192	180	-	25
32									170	160	-	25	204	192	-	25
35									185	175	-	25	222	210	-	25
38					160	152	-	25	200	190	-	30	240	228	-	25
40					168	160	-	25	210	200	-	30	252	240	-	25
45					188	180	-	25	235	225	-	30				
48					200	192	-	25	250	240	-	30				
50	156	150	-	25	208	200	-	25	260	250	-	30				
52	162	156	-	25	216	208	-	25	270	260	-	30				
55	171	165	-	25	228	220	-	25	285	275	-	30				
57	177	171	-	25	236	228	-	25	295	285	-	30				
60	186	180	-	25	248	240	-	25	310	300	-	30				
65	201	195	-	25	268	260	-	25	335	325	-	30				
70	216	210	-	25	288	280	-	25	360	350	-	30				
72	222	216	-	25												
75	231	225	-	25	308	300	-	25	385	375	-	30				
76	234	228	-	25	312	304	-	25	390	380	-	30				
80	246	240	-	25	328	320	-	25	410	400	-	30				
85	261	255	-	25	348	340	-	25	435	425	-	30				
90	276	270	-	25	368	360	-	25	460	450	-	30				
95	291	285	-	25	388	380	-	25	485	475	-	30				
100	306	300	-	25	408	400	-	25	510	500	-	30				
110	336	330	-	25	448	440	-	25	560	550	-	30				
114	348	342	-	30	464	456	-	25	580	570	-	30				
120	366	360	-	30												
127	387	381	-	30												



# MACHINED GEAR RACK

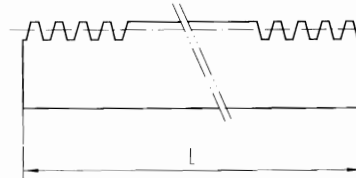
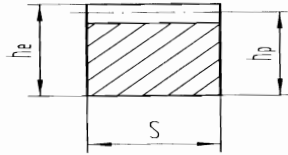
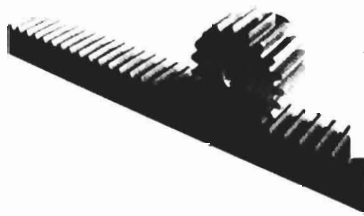

压力角(Pressure angle) 20° 材质(Material) C45

模数 Mod.	节线高 hp	截面高×截面宽 hexS	名义尺寸 L								
			500			1000			2000		
			齿数 Teeth NO.	总长 Lr	重量 Weight(Kg)	齿数 Teeth NO.	总长 Lr	重量 Weight(Kg)	齿数 Teeth NO.	总长 Lr	重量 Weight(Kg)
1	14	15×15	159	449.51	0.820	318	999.02	1.500	636	1998.05	3.100
1.5	15.5	17×17	106	449.51	1.000	212	999.02	2.000	424	1998.05	4.000
2	18	20×20	80	502.65	1.400	159	999.02	2.700	318	1998.05	5.400
2.5	22.5	25×25	64	502.65	2.100	127	997.45	4.300	255	2002.77	8.600
3	27	30×30	53	499.51	3.100	106	999.02	6.300	212	1998.05	12.500
4	21	25×25	40	502.65	1.800	80	1005.31	3.650	159	1998.05	7.300
4	26	30×30	40	502.65	3.050	80	1005.31	6.000	159	1998.05	11.900
4	36	40×40	40	502.65	5.500	80	1005.31	11.100	159	1998.05	22.000
5	45	50×50	32	502.65	8.300	64	1005.31	17.500	128	2010.31	34.600
6	54	60×60	27	508.93	12.650	53	999.02	25.000	106	1998.05	51.000
8	72	80×80	20	502.65	21.400	40	1005.31	42.700	80	2010.62	85.400

注:

单节距公差为  $\pm 20 \mu m$

500mm以上节距等级符合DIN3962/63/67标准的8至9级

直齿齿条

NOTE:

Tolerance on single pitch  $\pm 20 \mu m$

Tolerance on sum of pitches  $\pm 30 \mu m$  on 500 mm

The quality grade of the tothing is from 8 to 9 at DIN 3962/63/67

Straight tothing

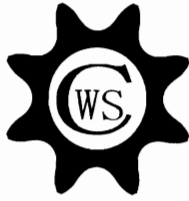

# BEVEL GEARS

Ratio 1:1

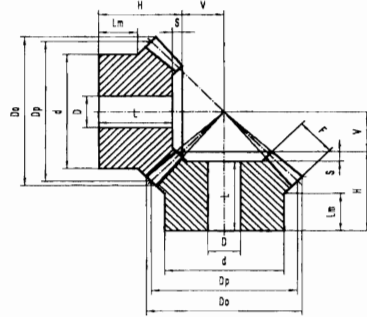

## Type A

压力角(Pressure Angle) 20° 材质(Material) C40

模数 M	齿数 Teeth NO.	外径 Do	节径 Dp	总长 H	齿宽 F	凸台直径 d	孔径 D	定位距 V	孔长 L	凸台高 Lm	凹槽深 S
1.5	16	26.1	24.0	18.9	6	20.3	8	7.10	16.9	12	2
	20	32.1	30.0	20	10	22	10	7.40	18	8.5	2
	22	35.1	33.0	20	10	25	10	10.20	18	9.7	2
	25	39.6	37.5	23	10	28	10	11.09	21	12	2
	30	47.1	45.0	25	12	30	12	13.35	22.5	12	2.5
2	16	34.8	32.0	23.5	8	25.3	10	9.50	20.5	14	3
	20	42.8	40.0	25	12	32	10	10.78	22	12	3
	22	46.8	44.0	25	12	36	10	12.70	22	11.7	3
	25	52.8	50.0	28	14	40	12	14.28	25	12.3	3
	30	62.8	60.0	30	16	50	12	17.78	27	12.8	3
2.5	16	43.5	40.0	28.1	10	30.3	12	11.90	25.1	15	3.5
	20	53.5	50.0	30.5	12	40	12	15.43	27	16	3.5
	22	58.5	55.0	30.5	12	45	12	17.80	27	15.9	3.5
	25	66.0	62.5	33.5	15	50	15	19.48	30	16	3.5
	30	78.5	75.0	35.5	18	55	15	23.63	32	16	3.5
3	16	52.2	48.0	31.7	12	40.3	15	14.30	28	18	4
	20	64.2	60.0	35	18	45	15	16.00	31	13.6	4
	22	70.2	66.0	35	18	50	15	19.00	31	13	4
	25	79.2	75.0	38	20	55	15	22.00	34	16	4
	30	94.2	90.0	40	22	60	20	28.00	36	17	4
3.5	16	60.9	56.0	36.4	14	45.3	15	16.60	32	20	4.5
	20	74.9	70.0	40.5	22	55	15	18.13	36	17	4.5
	22	81.9	77.0	40.5	22	60	15	21.50	36	18	4.5
	25	92.4	87.5	43.5	26	65	20	23.97	39	18	4.5
	30	109.9	105.0	48	30	70	20	30.02	43.5	19	4.5
4	16	69.6	64.0	44.3	15	50.3	15	19.70	39.8	25	5
	20	85.6	80.0	43	25	60	18	20.74	38	18	5
	22	93.6	88.0	43	25	65	18	24.70	38	18	5
	25	105.6	100.0	45	28	70	20	28.50	40	18	5
	30	125.6	120.0	48	32	80	25	35.67	43	16	5
4.5	16	78.3	72.0	46.3	18	55.3	18	21.70	41.3	25	6
	20	96.3	90.0	48	28	65	20	23.41	42	18	6
	22	105.3	99.0	48	28	70	20	27.80	42	18	6
	25	118.8	112.5	50	32	75	20	31.76	44	18	6
	30	141.3	135.0	53	35	90	25	40.82	47	17	6
5	16	87.0	80.0	48.9	18	60.3	20	25.10	42.9	25	6.5
	20	107.1	100.0	50.5	30	70	20	26.86	44	18.5	6.5
	22	117.1	110.0	50.5	30	80	20	31.70	44	18.5	6.5
	25	132.1	125.0	53.5	34	90	20	36.36	47	18	6.5
	30	157.1	150.0	56.5	38	110	30	45.97	50	18	6.5



# BEVEL GEARS

Ratio 1:2

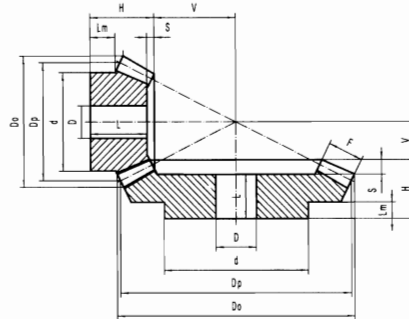

## Type A

压力角(Pressure Angle) 20° 材质(Material) C40

模数 M	齿数 Teeth NO.	外径 Do	节径 Dp	总长 H	齿宽 F	凸台直径 d	孔径 D	定位距 V	孔长 L	凸台高 Lm	凹槽深 S
1.5	16	26.7	24	19.5	8	21	10	16.33	18	11.3	1.5
	32	49.3	48	20	8	32	12	7.45	17	10	3
2	16	35.6	32	23	10	26	10	22.41	21	12.2	2
	32	65.8	64	25	10	40	12	10.21	21	10	4
2.5	16	44.4	40	27.5	12	34	12	28.38	25	14.4	2.5
	32	82.2	80	25	12	50	15	14.10	20	10	5
3	16	53.4	48	28	15	40	15	33.64	25	11.6	3
	32	98.7	96	30	15	60	15	15.31	24	10	6
3.5	16	62.3	56	33.5	18	48	15	38.83	30	14.4	3.5
	32	115.1	112	31	18	70	20	17.77	24	10	7
4	16	71.1	64	36	20	50	20	44.81	32	13.4	4
	32	131.6	128	32	20	80	20	20.42	24	10	8
4.5	16	80.1	72	39.5	22	60	20	51.00	35	15.4	4.5
	32	148.0	144	36	22	90	25	23.21	27	10	9
5	16	88.9	80	50	25	60	20	56.06	45	21.1	5
	32	164.5	160	38	25	100	25	25.52	28	10	10

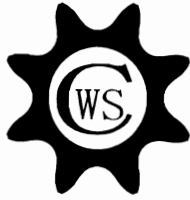

# BEVEL GEARS

Ratio 1:3

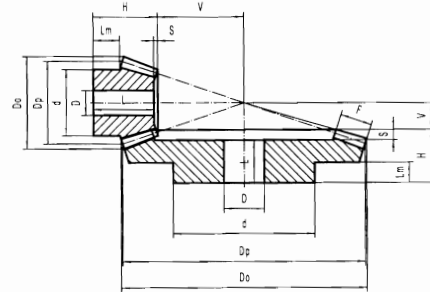

## Type A

压力角(Pressure Angle) 20° 材质(Material) C40

模数 M	齿数 Teeth NO.	外径 Do	节径 Dp	总长 H	齿宽 F	凸台直径 d	孔径 D	定位距 V	孔长 L	凸台高 Lm	凹槽深 S
1.5	16	26.9	24	24	12	20	10	22.44	23	11.7	1
	48	72.9	72	20	12	50	15	7.27	17	10	3
2	16	35.8	32	28.5	15	26	12	33.26	27	12.4	1.5
	48	97.3	96	23	15	60	15	9.90	19	10	4
2.5	16	44.7	40	32	18	32	12	42.41	30	13	2
	48	121.6	120	26	18	70	20	12.23	21	10	5
3	16	53.7	48	32	18	40	15	54.25	30	12.1	2
	48	145.9	144	29	18	80	20	16.20	23	10	6
3.5	16	62.6	56	38	22	48	15	62.29	35.5	15	2.5
	48	170.2	168	31	22	90	20	18.48	24	10	7
4	16	71.6	64	41.5	25	55	20	71.23	38.5	15.2	3
	48	194.5	192	33	25	100	22	21.20	25	10	8
4.5	16	80.6	72	53	28	60	20	80.27	50	23.4	3
	48	218.6	216	49	28	100	25	23.93	40	18	9
5	16	89.5	80	60	35	60	20	85.61	57	22.5	3
	48	243.1	240	50	35	150	28	25.45	40	20	10

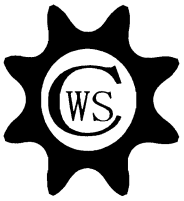

# BEVEL GEARS

Ratio 1:4

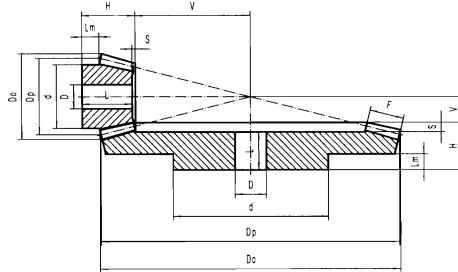

## Type A

压力角(Pressure Angle) 20° 材质(Material) C40

模数 M	齿数 Teeth NO.	外径 Do	节径 Dp	总长 H	齿宽 F	凸台直径 d	孔径 D	定位距 V	孔长 L	凸台高 Lm	凹槽深 S
1.5	16	26.9	24	25	12	18	10	36.02	24	12.2	1
	64	96.7	96	22	12	70	15	8.53	19	10	3
2	16	35.9	32	24	15	25	12	49.07	23	8.2	1
	64	129.0	128	24	15	80	20	11.79	20	10	4
2.5	16	44.9	40	30.5	18	30	15	61.99	26	8.2	1.5
	64	161.2	160	29	18	90	20	13.77	24	10	5
3	16	53.8	48	34	22	40	15	74.05	32	11	2
	64	193.5	192	30	22	100	20	16.41	24	10	6
3.5	16	62.8	56	45	25	48	15	87.13	43	19.1	2
	64	225.7	224	50	25	100	25	19.32	43	22	7
4	16	71.7	64	50	30	50	20	98.21	48	18.5	2
	64	257.9	256	50	30	120	28	21.72	42	20	8
4.5	16	80.7	72	53	32	55	20	112.08	50.5	19	2.5
	64	290.1	288	53	32	130	30	24.83	44	23	9
5	16	89.7	80	58	35	60	20	125.06	55.5	20.6	2.5
	64	322.4	320	58	35	150	30	27.65	48	25	2.5



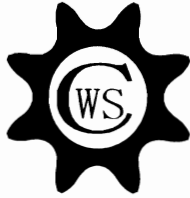

# BEVEL GEARS

Ratio 1:1

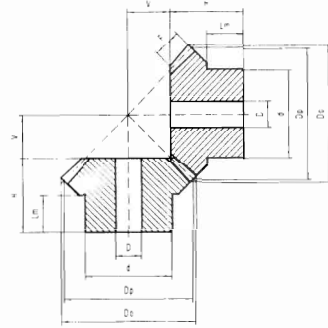

## Type B

压力角(Pressure Angle) 20° 材质(Material) C40

模数 M	齿数 Teeth NO.	外径 Do	节径 Dp	总长 H	齿宽 F	凸台直径 d	孔径 D	定位距 V	孔长 L	凸台高 Lm	凹槽深 S
1	16	17.4	16.0	11.2	4	13.3	4	4.80		6.5	
	19	20.4	19.0	11.8	4	15.3	4	6.20		6.5	
	22	23.4	22.0	12.8	4.7	16.3	5	7.20		6.5	
	26	27.4	26.0	13.3	5.5	20.3	5	8.70		7	
	30	31.4	30.0	16	6.4	20.3	5	10.00		8	
1.5	16	26.1	24.0	18.9	6	20.3	8	7.10		12	
	19	30.6	28.5	21.3	7	20.3	8	8.70		12	
	22	35.1	33.0	22.5	7.5	25.3	8	10.50		12	
	26	41.1	39.0	23.2	8.5	28.3	8	12.80		12	
	30	47.1	45.0	27.2	10	30.3	12	14.80		12	
2	16	34.8	32.0	23.5	8	25.3	8	9.50		14	
	19	40.8	38.0	24.2	9	25.3	8	11.80		12	
	22	46.8	44.0	27.9	10	30.3	12	14.10		14	
	26	54.8	52.0	31.4	12	35.3	12	16.60		14	
	30	62.8	60.0	34.1	13	40.3	14	19.90		17	
2.5	16	43.5	40.0	28.1	10	30.3	12	11.90		15	
	19	51.0	47.5	27.1	11	35.3	12	14.90		13	
	22	58.5	55.0	30.1	12	45.3	16	17.90		16	
	26	68.5	65.0	33.2	15	45.3	16	20.80		16	
	30	78.5	75.0	39	16	50.3	16	25.00		20	
3	16	52.5	48.0	31.7	12	40.3	12	14.30		18	
	19	61.2	57.0	36	13	40.3	14	18.00		17	
	22	70.2	66.0	36.9	15	50.3	16	21.10		17	
	26	82.2	78.0	38.4	17	50.3	16	25.60		18	
	30	94.2	90.0	43.8	19	60.3	20	30.20		22	
3.5	16	60.9	56.0	36.4	14	45.3	16	16.60		20	
	19	71.5	66.5	37.8	15	50.3	18	21.00		19	
	22	81.9	77.0	39.1	17	55.3	20	24.90		18	
	26	96.0	91.0	43.35	20	62.3	20	29.70		20	
	30	110.0	105.0	47.1	23	70.3	20	34.90		22	
4	16	69.7	64.0	44.3	15	50.3	16	19.70		25	
	19	81.7	76.0	44.4	18	55.3	20	23.60		22	
	22	93.7	88.0	45.9	20	60.3	20	28.10		22	
	26	109.7	104.0	48	25	70.3	20	34.00		22	
	30	125.7	120.0	54.2	26	80.3	25	39.80		25	
4.5	16	78.4	72.0	46.3	17.5	55.3	20	21.70		25	
	19	91.8	85.5	49	20	62.3	20	26.57		25	
	22	105.3	99.0	50.1	22	70.3	20	31.90		25	
	26	123.0	117.0	54.7	25	75.3	20	38.60		26	
	30	141.4	135.0	60	29	80.3	25	45.00		28	
5	16	87.1	80.0	48.9	18	60.3	20	25.10		25	
	19	102.1	95.0	52.2	22	60.3	20	29.80		25	
	22	117.1	110.0	58.2	24	80.3	25	35.80		30	
	26	137.1	130.0	62.7	29	80.3	25	42.30		30	
	30	157.1	150.0	68.9	32	80.3	30	50.10		35	



# BEVEL GEARS

Ratio 1:1.5

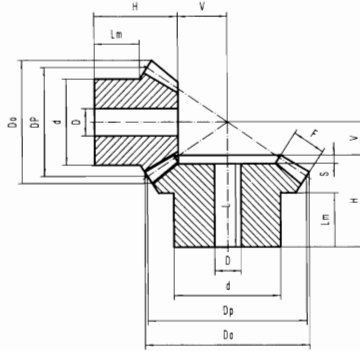

## Type B

压力角(Pressure Angle) 20° 材质(Material) C40

模数 M	齿数 Teeth NO.	外径 Do	节径 Dp	总长 H	齿宽 F	凸台直径 d	孔径 D	定位距 V	孔长 L	凸台高 Lm	凹槽深 S
1	16	18.1	16	12	4.3	13.3	4	8.0		7	
	24	24.8	24	14.8	4.3	20.3	5	5.2	13.3	9.3	1.5
1.5	16	27.1	24	20.3	8	20.3	8	10.7		11.8	
	24	37.2	36	24.9	8	28.3	8	7.1	22.7	16	2.2
2	16	36.2	32	25.2	10	25.3	8	14.8		13.8	
	24	49.7	48	27.2	10	32.3	8	9.8	24.7	16	2.5
2.5	16	45.2	40	30.8	13	32.3	12	18.2		16.4	
	24	62.1	60	34	13	45.3	16	12.0	30.8	20	3.2
3	16	54.3	48	32.4	14.5	40.3	12	22.6		16.4	
	24	74.5	72	36.2	14.5	55.3	16	14.8	32	20	4.2
3.5	16	63.3	56	40.4	18	45.3	16	25.6		20.4	
	24	86.9	84	44.2	18	55.3	20	16.8	40	25	4.2
4	16	72.4	64	46.8	18	50.3	16	31.2		25.4	
	24	99.3	96	45.5	18	60.3	20	20.5	40	25	5.5
4.5	16	81.4	72	47.6	20	60.3	20	35.4		25.1	
	24	111.7	108	57.8	20	80.3	25	23.2	51.3	35	6.5
5	16	90.5	80	54.1	24	60.3	25	37.9		25.4	
	24	124.1	120	61.1	24	80.3	30	24.9	54.5	35	6.6

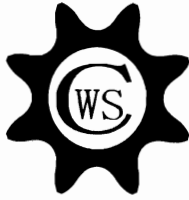

# BEVEL GEARS

Ratio 1:2

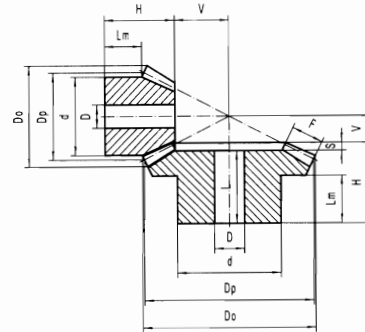

## Type B

压力角(Pressure Angle) 20° 材质(Material) C40

模数 M	齿数 Teeth NO.	外径 Do	节径 Dp	总长 H	齿宽 F	凸台直径 d	孔径 D	定位距 V	孔长 L	凸台高 Lm	凹槽深 S
1	15	17.4	15.0	11.9	5	13.3	4	10.1		6.5	
	30	30.6	30.0	15.1	5	20.3	5	4.9	13.7	9	1.4
1.5	15	26.1	22.5	21.1	9	19.3	8	13.9		11.9	
	30	45.9	45.0	25.2	9	32.3	8	6.8	23	16	2.2
2	15	34.8	30.0	26	11.5	25.3	8	19.0		14.1	
	30	61.2	60.0	29.8	11.5	40.3	14	9.2	26.8	18	3
2.5	15	43.5	37.5	31.8	15	32.3	12	23.2		16.2	
	30	76.5	75.0	33.7	15	45.3	16	11.3	30	20	3.7
3	15	52.2	45.0	37.3	17	40.3	12	28.7		19.9	
	30	91.8	90.0	42.1	17	55.3	16	13.9	38	25	4.1
3.5	15	60.9	52.5	46.1	20.5	45.3	16	32.9		24.7	
	30	107.1	105.0	45	20.5	60.3	20	16.0	40	25	5
4	15	69.6	60.0	48.6	22.5	50.3	20	38.4		24.6	
	30	122.3	120.0	57.3	22.5	80.3	25	18.7	51.9	35	5.4
4.5	15	78.3	67.5	51.4	26	60.3	20	42.6		24.7	
	30	137.6	135.0	6.3	26	80.3	30	20.7	54.3	35	6
5	15	87.0	75.0	57.6	30	60.3	25	46.4		25.3	
	30	152.9	150.0	62.5	30	80.3	30	22.5	56	35	6.5

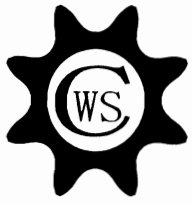

# BEVEL GEARS

Ratio 1:2.5

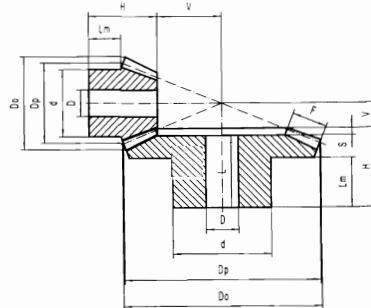

## Type B

压力角(Pressure Angle) 20° 材质(Material) C40

模数 M	齿数 Teeth NO.	外径 Do	节径 Dp	总长 H	齿宽 F	凸台直径 d	孔径 D	定位距 V	孔长 L	凸台高 Lm	凹槽深 S
1	16	18.6	16	14.4	6.5	13.3	4	13.6		7.4	
	40	40.4	40	14.8	6.5	25.3	8	5.2	13	9	1.8
1.5	16	27.9	24	24.2	11.5	20.3	8	18.8		12.3	
	40	60.7	60	27.8	11.5	40.3	14	7.2	25.5	18	2.3
2	16	37.2	32	29.6	15	25.3	8	25.4		13.7	
	40	80.9	80	32.4	15	45.3	16	9.6	29	20	3.4
2.5	16	46.4	40	38.4	19	32.3	12	31.6		18.5	
	40	101.1	100	39.8	19	55.3	16	12.2	35.9	25	3.9
3	16	55.7	48	41.9	21.5	40.3	16	39.1		19.6	
	40	121.4	120	47.9	21.5	60.3	20	15.1	44	30	3.9
3.5	16	65.0	56	49.1	22.6	45.3	20	47.9		25	
	40	141.6	140	54.6	22.6	80.3	25	18.4	50	35	4.6
4	16	74.3	64	52.5	26	55.3	20	54.5		25.3	
	40	161.8	160	57	26	80.3	30	21.0	50.5	35	6.5
4.5	16	83.6	72	56.3	30	60.3	25	60.7		24.6	
	40	182.1	180	59.7	30	80.3	30	23.3	53	35	6.7
5	16	92.9	80	65.4	32	60.3	25	68.6		30.1	
	40	202.3	200	65.7	32	90.3	30	26.3	58.3	40	7.4

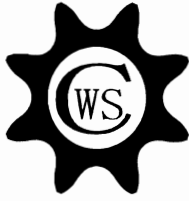

# BEVEL GEARS

Ratio 1:4

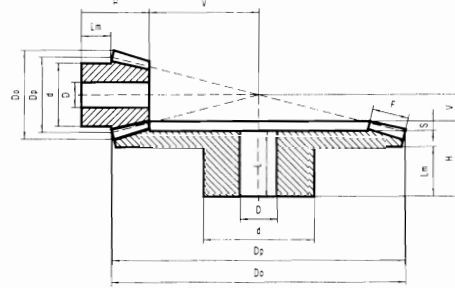

## Type B

压力角(Pressure Angle) 20° 材质(Material) C40

模数 M	齿数 Teeth NO.	外径 Do	节径 Dp	总长 H	齿宽 F	凸台直径 d	孔径 D	定位距 V	孔长 L	凸台高 Lm	凹槽深 S
1	15	17.8	15	17.2	9.3	13.3	4	20.8		7.7	
	60	60.3	60	17.1	9.3	30.3	8	4.9	15.2	10	1.9
1.5	15	26.7	22.5	23	11	20.3	8	34.0		11.7	
	60	90.4	90.0	34	11	50.3	16	8.0	31.2	25	2.8
2	15	35.6	30	31	16	25.3	8	44.0		14.4	
	60	120.6	120	37.6	16	60.3	16	10.4	24.2	25	3.4
2.5	15	44.5	37.5	38.1	19	32.3	14	55.9		18.4	
	60	150.7	150.0	44.8	19	60.3	20	13.2	40	30	4.8
3	15	53.3	45	48.1	23	40.3	16	66.9		24.5	
	60	180.8	180	53.2	23	80.3	25	15.8	48.2	35	5
3.5	15	62.2	52.5	52.1	26	45.3	20	78.9		25.1	
	60	211.0	210.0	60.4	26	9.3	30	18.6	54.4	40	6
4	15	71.1	60	55.1	30	50.3	20	89.9		23	
	60	241.1	240	60.8	30	90.3	30	21.2	53	40	7.8
4.5	15	79.97	67.5	57	32	52.3	20	102.9		23	
	60	271.24	270.0	62	32	90.3	30	24.3	53.5	40	8.5
5	15	88.8	75	62	34	55.3	20	115.7		25	
	60	301.3	300	65	34	90.3	30	27.0	55	40	10

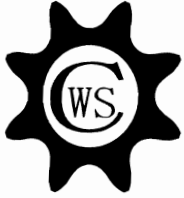

# TIMING BELT PULLEYS

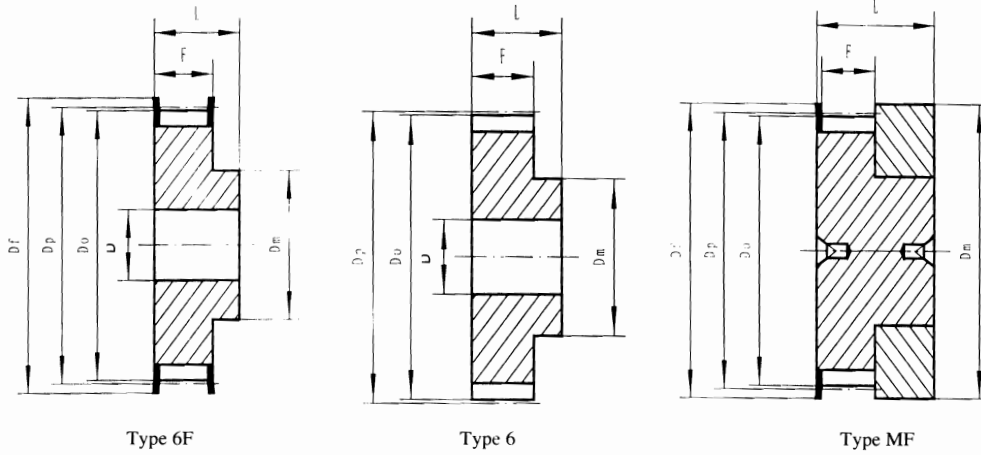

## MXL025 -0.080"(2.032mm)

材质(Material:C45) 单位mm(Dimensions:mm)

特性 Features	编号 Catalog NO.	型号 Type	法兰型号 Flanges Type	齿数 Teeth NO.	节径 Dp	外径 Do	挡圈直径 Df	凸台直径 Dm	凸缘直径 Di	齿宽 F	总长 L	孔径 D	重量 Weight Kg	
铝 Aluminium	16MXL 025	MF	F02	16	10.35	9.84	15	15	-	8.5	16	-		
	18MXL 025	MF	F03	18	11.64	11.12	16	16	-	8.5	16	-		
	20MXL 025	MF	F03	20	12.94	12.43	16	16	-	8.5	16	-		
	22MXL 025	6F	F04	22	14.23	13.72	17.5	10	-	11	16	3		
	24MXL 025	6F	F06	24	15.52	15.01	20	10	-	11	16	3		
	带法兰 With Flanges	28MXL 025	6F	F08	28	18.11	17.60	25	11	-	11	16	3	
	30MXL 025	6F	F08	30	19.40	18.90	25	12	-	11	16	4		
	32MXL 025	6F	F08	32	20.70	20.19	25	14	-	11	16	4		
	36MXL 025	6F	F09	36	23.29	22.78	28	16	-	11	16	4		
	40MXL 025	6F	F10	40	25.87	25.37	32	18	-	11	16	4		
	42MXL 025	6F	F10	42	27.17	26.67	32	18	-	11	16	5		
	44MXL 025	6F	F13	44	28.46	27.95	37	18	-	11	16	5		
	不带法兰 Without Flanges	48MXL 025	6	-	48	31.05	30.54	-	20	-	11	16	5	
	60MXL 025	6	-	60	38.81	38.30	-	24	-	11	16	5		
	72MXL 025	6	-	72	46.57	46.06	-	25	-	11	16	6		

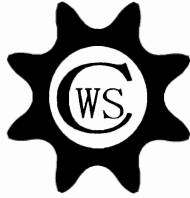

# TIMING BELT PULLEYS

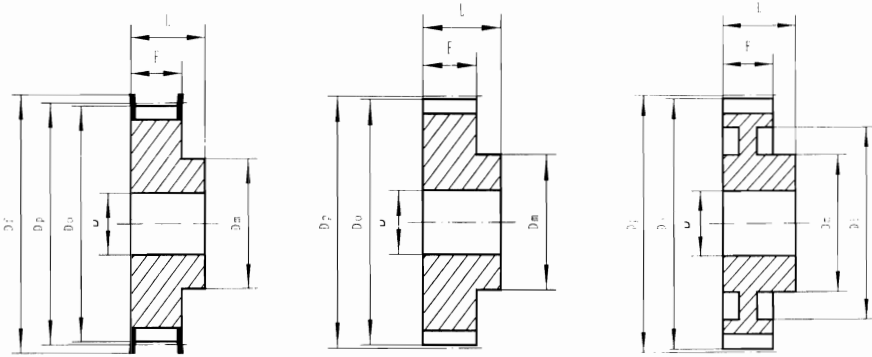

Type 6F

Type 6

Type 6W

## XL037 -1/5"(5.08mm)

材质(Material:C45) 单位mm(Dimensions:mm)

特性 Features	编号 Catalog NO.	型号 Type	法兰型号 Flanges Type	齿数 Teeth NO.	节径 Dp	外径 Do	挡圈直径 Df	凸台直径 Dm	凸缘直径 Di	齿宽 F	总长 L	孔径 D	重量 Weight Kg
	10XL 037	6F	F07	10	16.17	15.66	23	9.5	-	14.3	20	4	0.02
	11XL 037	6F	F07	11	17.79	17.28	23	9.5	-	14.3	20	4	0.02
	12XL 037	6F	F08	12	19.40	18.90	25	10	-	14.3	20	4	0.03
	13XL 037	6F	F08	13	21.02	20.51	25	10	-	14.3	20	4	0.04
	14XL 037	6F	F09	14	22.64	22.13	28	15	-	14.3	20	4	0.05
	15XL 037	6F	F09	15	24.26	23.75	28	15	-	14.3	20	6	0.05
	16XL 037	6F	F10	16	25.87	25.36	32	6	-	14.3	20	6	0.06
	17XL 037	6F	F10	17	27.49	26.98	32	20	-	14.3	20	4	0.07
	18XL 037	6F	F11	18	29.11	28.60	35	20	-	14.3	20	4	0.08
	19XL 037	6F	F11	19	30.72	30.22	35	20	-	14.3	22	4	0.09
	20XL 037	6F	F14	20	33.34	31.83	38	23.5	-	14.3	22	4	0.11
	21XL 037	6F	F14	21	33.96	33.45	38	23.5	-	14.3	22	4	0.12
	22XL 037	6F	F15	22	35.57	35.07	42	25	-	14.3	22	4	0.13
	24XL 037	6F	F17	24	38.81	38.30	44	30	-	14.3	22	4	0.15
	26XL 037	6F	F18	26	42.04	41.53	48	30	-	14.3	22	8	0.19
	27XL 037	6	F18	27	43.66	43.15	48	34	-	14.3	22	8	0.20
	28XL 037	6	F19	28	45.28	44.77	51	34	-	14.3	22	8	0.22
	29XL 037	6	F19	29	46.89	46.39	51	34	-	14.3	22	8	0.22
	30XL 037	6	F20	30	48.51	48.00	54	38	-	14.3	22	8	0.11
	32XL 037	6	F21	32	51.74	51.24	57	38	-	14.3	25	8	0.12
	34XL 037	6		34	54.98	54.47	-	45	-	14.3	25	8	0.12
	35XL 037	6		35	56.60	56.09	-	45	-	14.3	25	8	0.13
	36XL 037	6		36	58.21	57.70	-	45	-	14.3	25	8	0.14
	38XL 037	6		38	61.45	60.94	-	45	-	14.3	25	8	0.16
	39XL 037	6		39	63.06	62.56	-	45	-	14.3	25	8	0.17
	40XL 037	6		40	64.68	64.17	-	45	-	14.3	25	8	0.17
	41XL 037	6		41	66.30	65.79	-	45	-	14.3	25	8	0.18
	42XL 037	6		42	67.91	67.41	-	45	-	14.3	25	8	0.18
	43XL 037	6		43	69.53	69.02	-	45	-	14.3	25	8	0.19
	44XL 037	6		44	71.15	70.64	-	45	-	14.3	25	8	0.19
	45XL 037	6W		45	72.77	72.26	-	45	61	14.3	25	10	0.19
	46XL 037	6W		46	74.38	73.87	-	45	61	14.3	25	10	0.19
	47XL 037	6W		47	76.00	75.49	-	45	61	14.3	25	10	0.19
	48XL 037	6W		48	77.62	77.11	-	45	61	14.3	25	10	0.19
	49XL 037	6W		49	79.23	78.73	-	45	61	14.3	25	10	0.22
	52XL 037	6W		52	84.08	83.58	-	45	67	14.3	25	10	0.22
	56XL 037	6W		56	90.55	90.04	-	45	80	14.3	25	10	0.25
	57XL 037	6W		57	92.17	91.66	-	45	80	14.3	25	10	0.25
	58XL 037	6W		58	93.79	93.28	-	45	80	14.3	25	10	0.25
	59XL 037	6W		59	95.40	94.90	-	45	80	14.3	25	10	0.25
	60XL 037	6W		60	97.02	96.51	-	45	80	14.3	25	10	0.25
	68XL 037	6W		68	109.96	109.45	-	45	100	14.3	25	10	0.30
	69XL 037	6W		69	111.57	111.07	-	45	100	14.3	25	10	0.30
	70XL 037	6W		70	113.19	112.68	-	45	100	14.3	25	10	0.30
	71XL 037	6W		71	114.81	114.30	-	45	100	14.3	25	10	0.30
	72XL 037	6W		72	116.42	115.92	-	45	100	14.3	25	10	0.30



# TIMING BELT PULLEYS

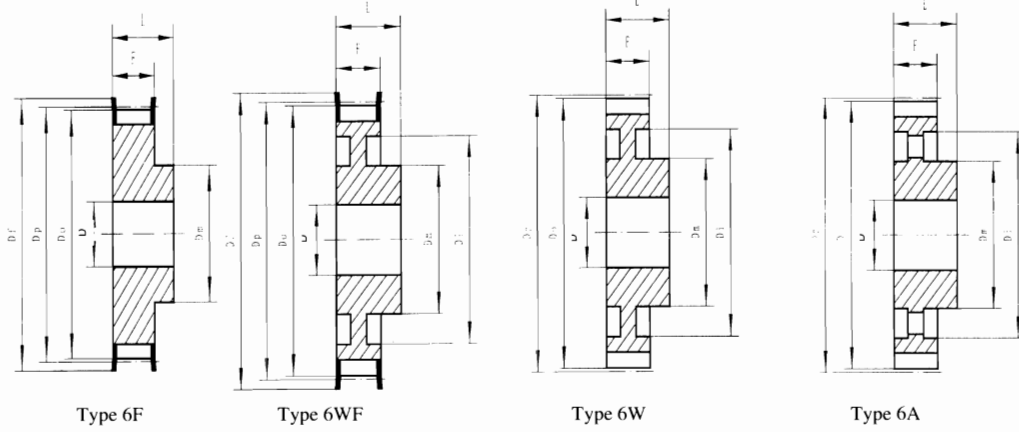

## L050 -3/8"(9.525mm)

材质(Material:C45) 单位:mm(Dimensions:mm)

特性 Features	编号 Catalog NO.	型号 Type	法兰型号 Flanges Type	齿数 Teeth NO.	节径 Dp	外径 Do	挡圈直径 Df	凸台直径 Dm	凸缘直径 Di	齿宽 F	总长 L	孔径 D	重量 Weight Kg
钢 Steel	10 L 050	6F	F13	10	30.32	29.56	37	20	-	19	28	8	0.11
	11 L 050	6F	F13	11	33.35	32.59	37	22	-	19	30	8	0.14
	12 L 050	6F	F16	12	36.38	35.62	43	24	-	19	30	8	0.17
	13 L 050	6F	F17	13	39.41	38.65	44	28	-	19	30	8	0.18
	14 L 050	6F	F18	14	42.45	41.68	48	28	-	19	30	8	0.22
	15 L 050	6F	F19	15	45.48	44.72	51	34	-	19	30	8	0.28
	16 L 050	6F	F20	16	48.51	47.75	54	36	-	19	32	8	0.35
	17 L 050	6F	F21	17	51.54	50.78	57	36	-	19	32	10	0.36
	18 L 050	6F	F22	18	54.57	53.81	60	40	-	19	32	10	0.42
	19 L 050	6F	F24	19	57.61	56.84	64	40	-	19	32	10	0.45
	20 L 050	6F	F25	20	60.64	59.88	66	40	-	19	32	10	0.48
	21 L 050	6F	F26	21	63.67	62.91	70	45	-	19	32	10	0.57
	22 L 050	6F	F27	22	66.70	65.94	75	45	-	19	32	10	0.59
	23 L 050	6F	F28	23	69.73	68.97	79	55	-	19	32	10	0.61
	24 L 050	6F	F28	24	72.77	72.00	79	55	-	19	32	10	0.80
	25 L 050	6F	F29	25	75.80	75.04	83	58	-	19	32	10	0.85
	26 L 050	6F	F30	26	78.83	78.07	87	58	-	19	32	11	0.90
	27 L 050	6F	F30	27	81.86	81.10	87	58	-	19	32	11	0.91
	28 L 050	6F	F31	28	84.89	84.13	91	58	-	19	32	11	0.95
	29 L 050	6F	F32	29	87.93	87.16	93	58	-	19	32	11	1.00
	30 L 050	6F	F33	30	90.96	90.20	97	70	-	19	32	11	1.07
	32 L 050	6F	F34	32	97.02	96.26	102	70	-	19	32	11	1.23
	33 L 050	6F	F35	33	100.05	99.29	106	70	-	19	32	11	1.30
	34 L 050	6F	F34	34	103.08	102.32	112	70	-	19	32	11	1.37
	35 L 050	6F	F36	35	106.12	105.35	112	70	-	19	32	11	1.44
	36 L 050	6F	F37	36	109.15	108.39	115	70	-	19	32	11	1.50
	40 L 050	6WF	F40	40	121.28	120.51	128	70	100	19	32	11	1.77
	41 L 050	6WF	F41	41	124.31	123.55	131	70	103	19	32	11	1.84
	42 L 050	6WF	F42	42	127.34	126.58	135	70	106	19	32	11	1.97
	44 L 050	6WF	F45	44	133.40	132.64	142	70	112	19	32	11	2.20
	45 L 050	6WF	F45	45	136.44	135.67	142	70	115	19	32	11	2.27
	47 L 050	6WF	F48	47	142.50	141.74	150	70	121	19	32	11	2.45
	48 L 050	6WF	F48	48	145.53	144.77	150	70	124	19	32	11	2.67
	49 L 050	6W		49	148.56	147.80	-	70	127	19	32	14	1.80
	50 L 050	6W		50	151.60	150.83	-	70	130	19	32	14	1.90
	52 L 050	6W		52	157.66	156.90	-	70	136	19	32	14	2.10
56 L 050	6W		56	169.79	169.02	-	70	149	19	32	14	2.18	
57 L 050	6W		57	172.82	172.06	-	70	152	19	32	14	2.47	
60 L 050	6W		60	181.91	181.15	-	75	160	19	42	14	3.10	
65 L 050	6A		65	197.07	196.31	-	75	176	19	42	14	3.20	
66 L 050	6A		66	200.11	199.34	-	75	179	19	42	14	3.23	
72 L 050	6A		72	218.30	217.53	-	75	197	19	42	14	4.86	
84 L 050	6A		84	254.68	253.92	-	75	233	19	42	14	5.00	
90 L 050	6A		90	272.87	272.11	-	75	252	19	42	14	5.50	
96 L 050	6A		96	291.06	290.30	-	75	269	19	42	14	6.00	
120 L 050	6A		120	363.83	363.07	-	75	342	19	42	14	8.50	



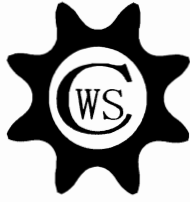

# TIMING BELT PULLEYS

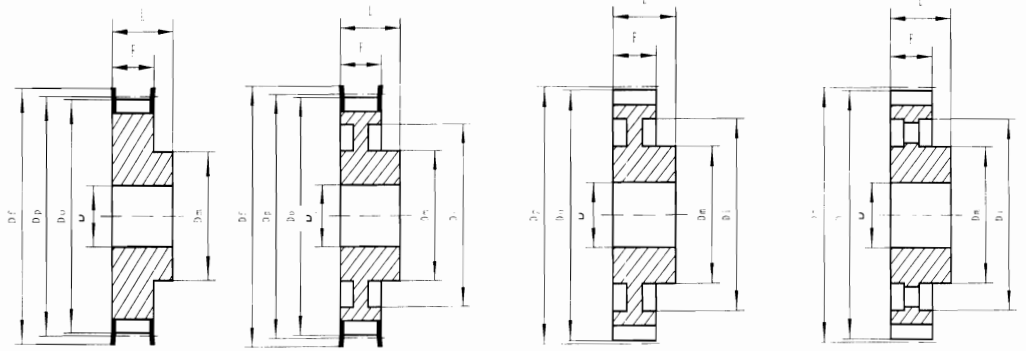

Type 6F

Type 6WF

Type 6W

Type 6A

## L075 -3/8"(9.525mm)

材质(Material:C45) 单位:mm(Dimensions:mm)

特性 Features	编号 Catalog NO.	型号 Type	法兰型号 Flanges Type	齿数 Teeth NO.	节径 Dp	外径 Do	挡圈直径 Df	凸台直径 Dm	凸缘直径 Di	齿宽 F	总长 L	孔径 D	重量 Weight Kg
钢 Steel	10 L 075	6F	F13	10	30.32	29.56	37	20	-	25.4	38	8	0.15
	11 L 075	6F	F13	11	33.35	32.59	37	22	-	25.4	38	8	0.17
	12 L 075	6F	F16	12	36.38	35.62	43	24	-	25.4	38	8	0.22
	13 L 075	6F	F17	13	39.41	38.65	44	28	-	25.4	38	8	0.25
	14 L 075	6F	F18	14	42.45	41.68	48	28	-	25.4	38	11	0.28
	15 L 075	6F	F19	15	45.48	44.72	51	34	-	25.4	38	11	0.38
	16 L 075	6F	F20	16	48.51	47.75	54	36	-	25.4	38	11	0.43
	17 L 075	6F	F21	17	51.54	50.78	57	36	-	25.4	38	11	0.44
	18 L 075	6F	F22	18	54.57	53.81	60	40	-	25.4	38	11	0.52
	19 L 075	6F	F24	19	57.61	56.84	64	40	-	25.4	38	11	0.56
	20 L 075	6F	F25	20	60.64	59.88	66	40	-	25.4	38	11	0.59
	21 L 075	6F	F26	21	63.67	62.91	70	45	-	25.4	38	11	0.64
	22 L 075	6F	F27	22	66.70	65.94	75	45	-	25.4	38	11	0.69
	23 L 075	6F	F28	23	69.73	68.97	79	55	-	25.4	38	11	0.76
	24 L 075	6F	F28	24	72.77	72.00	79	55	-	25.4	38	11	0.87
	25 L 075	6F	F29	25	75.80	75.04	83	58	-	25.4	38	11	0.95
	26 L 075	6F	F30	26	78.83	78.07	87	58	-	25.4	38	11	1.06
	27 L 075	6F	F30	27	81.86	81.10	97	58	-	25.4	38	11	1.18
	28 L 075	6F	F31	28	84.89	84.13	91	58	-	25.4	38	11	1.19
	29 L 075	6F	F32	29	87.93	87.16	93	58	-	25.4	38	11	1.25
	30 L 075	6F	F33	30	90.96	90.20	97	70	-	25.4	38	11	1.33
	32 L 075	6F	F34	32	97.02	96.26	102	70	-	25.4	38	11	1.54
	33 L 075	6F	F35	33	100.05	99.29	106	70	-	25.4	38	11	1.63
	34 L 075	6F	F34	34	103.08	102.32	112	70	-	25.4	38	11	1.37
	35 L 075	6F	F36	35	106.12	105.35	112	70	-	25.4	38	11	1.80
	36 L 075	6F	F37	36	109.15	108.39	115	70	-	25.4	38	11	1.89
	40 L 075	6WF	F40	40	121.28	120.51	128	70	100	25.4	38	11	2.35
	41 L 075	6WF	F41	41	124.31	123.55	131	70	103	25.4	38	11	2.40
	42 L 075	6WF	F42	42	127.34	126.58	135	70	106	25.4	38	11	2.53
	44 L 075	6WF	F45	44	133.40	132.64	142	70	112	25.4	38	11	2.75
	45 L 075	6WF	F45	45	136.44	135.67	142	70	115	25.4	38	11	2.86
	47 L 075	6WF	F48	47	142.50	141.74	150	70	121	25.4	38	11	3.02
	48 L 075	6WF	F48	48	145.53	144.77	150	70	124	25.4	38	11	3.19
	49 L 075	6W		49	148.56	147.80	-	70	127	19	38	14	2.10
	50 L 075	6W		50	151.60	150.83	-	70	130	19	38	14	2.20
	52 L 075	6W		52	157.66	156.90	-	70	136	19	38	14	2.38
56 L 075	6W		56	169.79	169.02	-	70	149	19	38	14	2.49	
57 L 075	6W		57	172.82	172.06	-	70	152	19	38	14	2.73	
60 L 075	6W		60	181.91	181.15	-	75	160	19	38	14	3.44	
65 L 075	6A		65	197.07	196.31	-	75	176	25.4	45	14	3.50	
66 L 075	6A		66	200.11	199.34	-	75	179	25.4	45	14	3.60	
72 L 075	6A		72	218.30	217.53	-	75	197	25.4	45	14	4.58	
84 L 075	6A		84	254.68	253.92	-	75	233	25.4	45	14	5.60	
90 L 075	6A		90	272.87	272.11	-	75	252	25.4	45	14	6.50	
96L 075	6A		96	291.06	290.30	-	75	269	25.4	45	14	7.00	
120 L 075	6A		120	363.83	363.07	-	75	342	25.4	45	14	10.00	

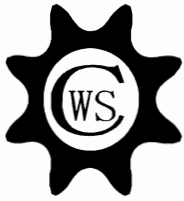

# TIMING BELT PULLEYS

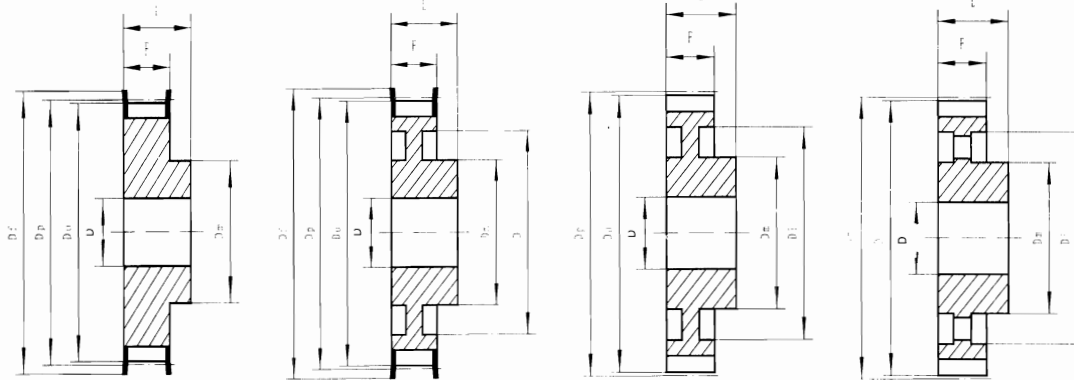

Type 6F

Type 6WF

Type 6W

Type 6A

## L100 -3/8"(9.525mm)

材质(Material:C45) 单位:mm(Dimensions:mm)

特性 Features	编号 Catalog NO.	型号 Type	法兰型号 Flanges Type	齿数 Teeth NO.	节径 Dp	外径 Do	挡圈直径 Df	凸台直径 Dm	凸缘直径 Di	齿宽 F	总长 L	孔径 D	重量 Weight Kg
	10 L100	6F	F13	10	30.32	29.56	37	20	-	31.8	45	8	0.15
	11 L100	6F	F14	11	33.35	32.59	38	22	-	31.8	45	8	0.20
	12 L100	6F	F16	12	36.38	35.62	43	24	-	31.8	45	8	0.26
	13 L100	6F	F17	13	39.41	38.65	44	28	-	31.8	45	8	0.30
	14 L100	6F	F18	14	42.45	41.68	48	28	-	31.8	45	11	0.34
	15 L100	6F	F19	15	45.48	44.72	51	34	-	31.8	45	11	0.45
	16 L100	6F	F20	16	48.51	47.75	54	36	-	31.8	45	11	0.52
	17 L100	6F	F21	17	51.54	50.78	57	36	-	31.8	45	11	0.53
	18 L100	6F	F22	18	54.57	53.81	60	40	-	31.8	45	11	0.62
	19 L100	6F	F24	19	57.61	56.84	64	40	-	31.8	45	11	0.66
	20 L100	6F	F25	20	60.64	59.88	66	40	-	31.8	45	11	0.72
	21 L100	6F	F26	21	63.67	62.91	70	45	-	31.8	45	11	0.77
	22 L100	6F	F27	22	66.70	65.94	75	45	-	31.8	45	11	0.88
	23 L100	6F	F28	23	69.73	68.97	79	55	-	31.8	45	11	1.12
	24 L100	6F	F28	24	72.77	72.00	79	55	-	31.8	45	11	1.13
	25 L100	6F	F29	25	75.80	75.04	83	58	-	31.8	45	11	1.18
	26 L100	6F	F30	26	78.83	78.07	87	58	-	31.8	45	11	1.24
	27 L100	6F	F30	27	81.86	81.10	87	58	-	31.8	45	11	1.35
	28 L100	6F	F31	28	84.89	84.13	91	58	-	31.8	45	11	1.42
	29 L100	6F	F32	29	87.93	87.16	93	58	-	31.8	45	11	1.50
	30 L100	6F	F33	30	90.96	90.20	97	70	-	31.8	45	11	1.61
	32 L100	6F	F34	32	97.02	96.26	102	70	-	31.8	45	11	1.84
	33 L100	6F	F35	33	100.05	99.29	106	70	-	31.8	45	11	1.95
	34 L100	6F	F36	34	103.08	102.32	112	70	-	31.8	45	11	2.10
	35 L100	6F	F36	35	106.12	105.35	112	70	-	31.8	45	11	2.23
	36 L100	6F	F37	36	109.15	108.39	115	70	-	31.8	45	11	2.32
	40 L100	6WF	F40	40	121.28	120.51	128	70	100	31.8	45	11	2.80
	41 L100	6WF	F41	41	124.31	123.55	131	70	103	31.8	45	11	2.95
	42 L100	6WF	F42	42	127.34	126.58	135	70	106	31.8	45	11	3.10
	44 L100	6WF	F45	44	133.40	132.62	142	70	112	31.8	45	11	3.36
	45 L100	6WF	F45	45	136.44	135.67	142	70	115	31.8	45	11	3.45
	47 L100	6WF	F48	47	142.50	141.74	150	70	121	31.8	45	11	3.65
	48 L100	6WF	F48	48	145.53	144.77	150	70	124	31.8	45	11	3.86
	49 L100	6W		49	148.56	147.80	-	70	127	31.8	45	14	2.40
	50 L100	6W		50	151.60	150.83	-	70	130	31.8	45	14	2.50
	52 L100	6W		52	157.66	156.90	-	70	136	31.8	45	14	2.70
	56 L100	6W		56	169.79	169.02	-	70	149	31.8	45	14	2.91
	57 L100	6W		57	172.82	172.06	-	70	152	31.8	45	14	3.10
	60 L100	6W		60	181.91	181.15	-	75	160	31.8	50	14	3.55
	65 L100	6A		65	197.07	196.31	-	75	176	31.8	50	14	4.00
	66 L100	6A		66	200.11	199.34	-	75	179	31.8	50	14	4.15
	72 L100	6A		72	218.30	217.53	-	75	197	31.8	50	14	5.00
	84 L100	6A		84	254.68	253.92	-	75	233	31.8	50	14	6.30
	90 L100	6A		90	272.87	272.11	-	75	252	31.8	50	14	7.50
	96 L100	6A		96	291.06	290.30	-	75	269	31.8	50	14	8.20
	120 L100	6A		120	363.83	363.07	-	75	342	31.8	50	14	11.50

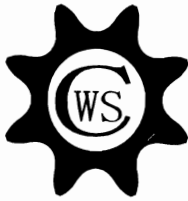

# TIMING BELT PULLEYS

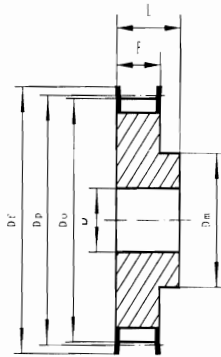

Type 6F

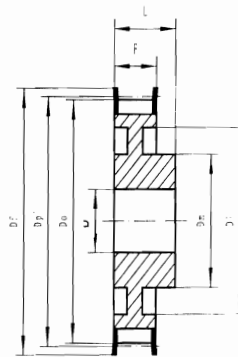

Type 6WF

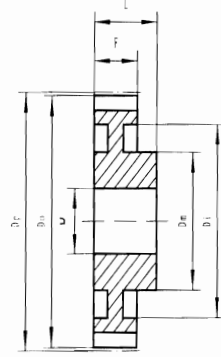

Type 6W

H075 -1/2"(12.7mm)

材质(Material:C45) 单位mm(Dimensions:mm)

特性 Features	编号 Catalog NO.	型号 Type	法兰型号 Flanges Type	齿数 Teeth NO.	节径 Dp	外径 Do	挡圈直径 Df	凸台直径 Dm	凸缘直径 Di	齿宽 F	总长 L	孔径 D	重量 Weight Kg
钢 Steel	14 H075	6F	F24	14	50.60	55.22	64	40	-	26.4	40	8	0.59
	15 H075	6F	F25	15	60.64	59.27	66	45	-	26.4	40	8	0.65
	16 H075	6F	F26	16	64.68	63.31	70	45	-	26.4	40	8	0.70
	17 H075	6F	F27	17	68.72	67.35	75	45	-	26.4	40	8	0.73
	18 H075	6F	F28	18	72.77	71.39	79	55	-	26.4	40	11	0.91
	19 H075	6F	F29	19	76.81	75.44	83	60	-	26.4	40	11	1.08
	20 H075	6F	F30	20	80.85	79.48	87	62	-	26.4	40	11	1.18
	21 H075	6F	F31	21	84.89	83.52	91	65	-	26.4	40	11	1.30
	22 H075	6F	F32	22	88.94	87.56	93	72	-	26.4	40	11	1.42
	23 H075	6F	F33	23	92.98	91.61	97	72	-	26.4	40	11	1.67
	24 H075	6F	F34	24	97.02	95.65	102	72	-	26.4	40	11	1.71
	25 H075	6F	F35	25	101.06	99.69	106	80	-	26.4	40	11	1.87
	26 H075	6F	F36	26	105.11	103.73	112	80	-	26.4	40	11	2.00
	27 H075	6F	F37	27	109.15	107.78	115	80	-	26.4	40	11	2.10
	28 H075	6F	F38	28	113.19	111.82	120	80	-	26.4	40	11	2.26
	29 H075	6F	F39	29	117.23	115.86	123	80	-	26.4	40	11	2.49
	30 H075	6F	F40	30	121.28	119.90	128	80	-	26.4	40	11	2.70
	32 H075	6F	F42	32	129.36	127.99	135	80	-	26.4	40	11	2.85
	33 H075	6F	F44	33	133.40	132.03	140	80	-	26.4	40	11	3.10
	34 H075	6F	F45	34	137.45	136.07	142	80	-	26.4	40	11	3.30
	35 H075	6F	F48	35	141.49	140.12	150	80	-	26.4	40	11	3.35
	36 H075	6WF	F48	36	145.53	144.16	150	80	118	26.4	40	11	3.65
	38 H075	6WF	F50	38	153.62	152.24	158	80	126	26.4	40	11	3.90
	40 H075	6WF	F52	40	161.70	160.33	168	80	134	26.4	40	11	4.23
	42 H075	6WF	F53	42	169.79	168.41	175	80	140	26.4	40	11	4.80
44 H075	6WF	F55	44	177.87	176.50	184	80	150	26.4	40	14	5.20	
45 H075	6WF	F57	45	181.91	180.54	192	80	154	26.4	40	14	5.45	
48 H075	6WF	F59	48	194.04	192.67	200	90	166	26.4	45	14	4.30	
铸铁 Cast Iron	49 H0755	6W		49	198.08	196.71	-	90	170	26.4	45	14	4.50
	50 H075	6W		50	202.13	200.75	-	90	174	26.4	45	14	4.66

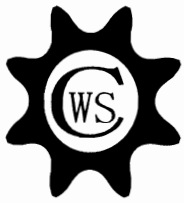

# TIMING BELT PULLEYS

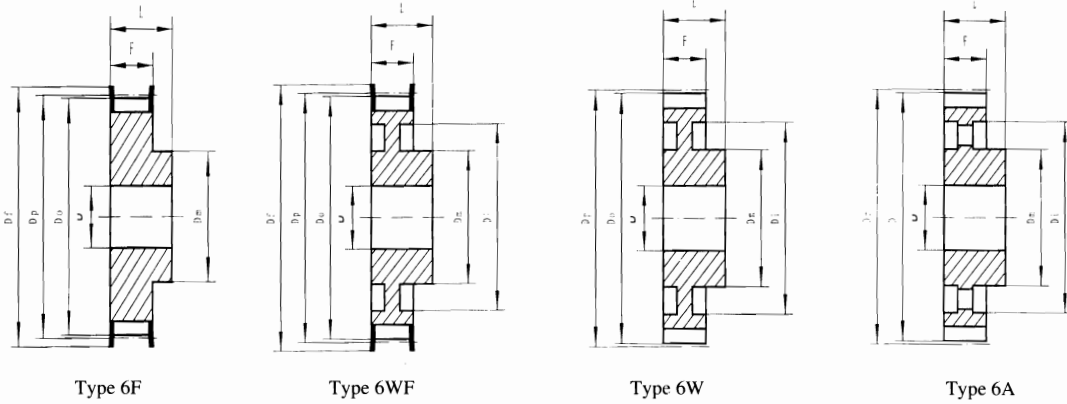

## H100 -1/2"(12.7mm)

材质(Material:C45) 单位mm(Dimensions:mm)

特性 Features	编号 Catalog NO.	型号 Type	法兰型号 Flanges Type	齿数 Teeth NO.	节径 Dp	外径 Do	挡圈直径 Df	凸台直径 Dm	凸缘直径 Dl	齿宽 F	总长 L	孔径 D	重量 Weight Kg
钢 Steel	14 H 100	6F	F24	14	56.60	55.22	64	42	—	31.8	45	11	0.67
	15 H 100	6F	F25	15	60.64	59.27	66	45	—	31.8	45	11	0.77
	16 H 100	6F	F26	16	64.68	63.31	70	45	—	31.8	45	11	0.88
	17 H 100	6F	F27	17	68.72	67.35	75	45	—	31.8	45	11	0.88
	18 H 100	6F	F28	18	72.77	71.39	79	55	—	31.8	45	14	1.06
	19 H 100	6F	F29	19	76.81	75.44	83	60	—	31.8	45	14	1.23
	20 H 100	6F	F30	20	80.85	79.48	87	62	—	31.8	45	14	1.33
	21 H 100	6F	F31	21	84.89	83.52	91	65	—	31.8	45	14	1.43
	22 H 100	6F	F32	22	88.94	87.56	93	68	—	31.8	45	14	1.63
	23 H 100	6F	F33	23	92.98	91.61	97	72	—	31.8	45	14	1.85
	24 H 100	6F	F34	24	97.02	95.65	102	72	—	31.8	45	14	1.93
	25 H 100	6F	F35	25	101.06	99.69	106	72	—	31.8	45	14	2.07
	26 H 100	6F	F36	26	105.11	103.73	112	80	—	31.8	45	14	2.30
	27 H 100	6F	F37	27	109.15	107.78	115	80	—	31.8	45	14	2.40
	28 H 100	6F	F38	28	113.19	111.82	120	80	—	31.8	45	14	2.53
	29 H 100	6F	F39	29	117.23	115.86	123	80	—	31.8	45	14	2.70
	30 H 100	6F	F40	30	121.28	119.90	128	80	—	31.8	45	14	2.93
	32 H 100	6F	F42	32	129.36	127.99	135	80	—	31.8	45	14	3.06
	33 H 100	6F	F44	33	133.40	132.03	140	80	—	31.8	45	14	3.40
	34 H 100	6F	F45	34	137.45	136.07	142	80	—	31.8	45	14	3.57
	35 H 100	6F	F48	35	141.49	140.12	150	80	—	31.8	45	14	3.80
	36 H 100	6WF	F48	36	145.53	144.16	150	80	118	31.8	45	14	3.92
	38 H 100	6WF	F50	38	153.62	152.24	158	80	123	31.8	45	14	4.40
	40 H 100	6WF	F52	40	161.70	160.33	168	80	134	31.8	45	14	4.95
	42 H 100	6WF	F53	42	169.79	168.41	175	80	140	31.8	45	14	5.60
	44 H 100	6WF	F55	44	177.87	176.50	184	80	150	31.8	50	14	6.20
	45 H 100	6WF	F57	45	181.91	180.54	192	80	154	31.8	50	14	6.45
	48 H 100	6WF	F59	48	194.04	192.67	200	90	166	31.8	50	14	5.30
	49 H 100	6W		49	198.08	196.71	—	90	170	31.8	50	19	5.40
	50 H 100	6W		50	202.13	200.75	—	90	174	31.8	50	19	5.50
	52 H 100	6W		52	210.21	208.84	—	90	182	31.8	50	19	5.80
	58 H 100	6A		58	234.47	233.09	—	90	207	31.8	50	19	6.20
60 H 100	6A		60	242.55	241.18	—	90	215	31.8	50	19	7.50	
70 H 100	6A		70	282.98	281.61	—	100	255	31.8	55	19	8.20	
72 H 100	6A		72	291.06	289.69	—	100	263	31.8	55	19	9.00	
82 H 100	6A		82	331.49	330.12	—	100	304	31.8	55	19	9.20	
84 H 100	6A		84	339.57	338.20	—	100	312	31.8	55	19	10.00	
94 H 100	6A		94	380.00	378.63	—	120	352	31.8	60	19	13.00	
96 H 100	6A		96	388.08	386.71	—	120	360	31.8	60	19	13.80	
106 H 100	6A		106	428.51	427.14	—	120	401	31.8	60	19	15.50	
116 H 100	6A		116	468.93	467.56	—	120	441	31.8	60	19	18.00	
118 H 100	6A		118	477.02	475.65	—	120	449	31.8	60	19	20.00	
120 H 100	6A		120	485.10	483.73	—	120	458	31.8	60	19	22.00	
150 H 100	6A		150	606.38	605.01	—	120	579	31.8	60	19	25.00	
152 H 100	6A		152	614.47	613.09	—	120	587	31.8	60	19	26.00	
154 H 100	6A		154	622.55	621.18	—	120	595	31.8	60	19	27.00	
156 H 100	6A		156	630.64	629.26	—	120	603	31.8	60	19	28.00	

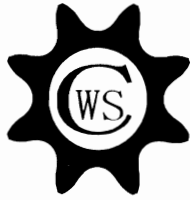

# TIMING BELT PULLEYS

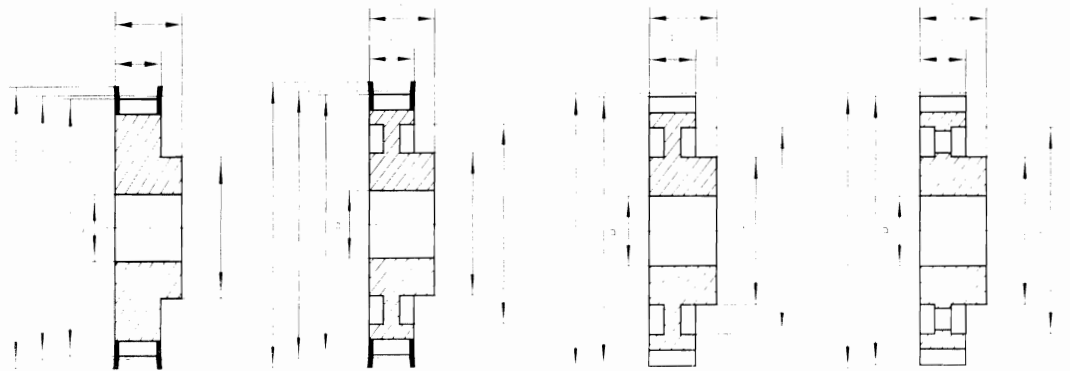

Type 6F

Type 6WF

Type 6W

Type 6A

## H150 -1/2"(12.7mm)

材质(Material:C45) 单位:mm(Dimensions:mm)

特性 Features	编号 Catalog NO.	型号 Type	法兰型号 Flanges Type	齿数 Teeth NO.	节径 Dp	外径 Do	挡圈直径 Df	凸台直径 Dm	凸缘直径 Di	齿宽 F	总长 L	孔径 D	重量 Weight Kg
钢 Steel	14 H 150	6F	F24	14	56.60	55.22	64	42		46	58	11	0.91
	15 H 150	6F	F25	15	60.64	59.27	66	45		46	58	11	0.99
	16 H 150	6F	F26	16	64.68	63.31	70	45		46	58	11	1.08
	17 H 150	6F	F27	17	68.72	67.35	75	45		46	58	11	1.15
	18 H 150	6F	F28	18	72.77	71.39	79	55		46	58	14	1.45
	19 H 150	6F	F29	19	76.81	75.44	83	60		46	58	14	1.55
	20 H 150	6F	F30	20	80.85	79.48	87	62		46	58	14	1.66
	21 H 150	6F	F31	21	84.89	83.52	91	65		46	58	14	1.87
	22 H 150	6F	F32	22	88.94	87.56	93	68		46	58	14	2.07
	23 H 150	6F	F33	23	92.98	91.61	97	72		46	58	14	2.28
	24 H 150	6F	F34	24	97.02	95.65	102	72		46	58	14	2.50
	25 H 150	6F	F35	25	101.06	99.69	106	72		46	58	14	2.71
	26 H 150	6F	F36	26	105.11	103.73	112	80		46	58	14	2.99
	27 H 150	6F	F37	27	109.15	107.78	115	80		46	58	14	3.15
	28 H 150	6F	F38	28	113.19	111.82	120	80		46	58	14	3.39
	29 H 150	6F	F39	29	117.23	115.86	123	80		46	58	14	3.57
	30 H 150	6F	F40	30	121.28	119.90	128	80		46	58	14	3.86
	32 H 150	6F	F42	32	129.36	127.99	135	80		46	58	14	4.37
	33 H 150	6F	F44	33	133.40	132.30	140	80		46	58	14	4.66
	34 H 150	6F	F45	34	137.45	136.07	142	80		46	58	14	4.98
	35 H 150	6F	F48	35	141.49	140.12	150	80		46	58	14	5.30
	36 H 150	6WF	F48	36	145.53	144.16	150	80	118	46	58	14	5.50
	38 H 150	6WF	F50	38	153.62	152.24	158	80	126	46	58	14	6.10
	40 H 150	6WF	F52	40	161.70	160.33	168	80	134	46	58	14	6.80
42 H 150	6WF	F53	42	169.79	168.41	175	80	140	46	58	19	7.60	
44 H 150	6WF	F55	44	177.87	176.50	184	80	150	46	58	19	8.50	
45 H 150	6WF	F57	45	181.91	180.54	192	80	154	46	58	19	9.00	
48 H 150	6WF	F59	48	194.04	192.67	200	90	166	46	65	19	6.70	
49 H 150	6W		49	198.08	196.71		90	170	46	65	19	7.00	
50 H 150	6W		50	202.13	200.75		90	174	46	65	19	7.10	
52 H 150	6W		52	210.21	208.84		90	182	46	65	19	7.30	
58 H 150	6A		58	234.47	233.09		90	207	46	65	19	8.10	
60 H 150	6A		60	242.55	241.18		90	215	46	65	19	9.00	
70 H 150	6A		70	282.98	281.61		100	255	46	65	24	10.50	
72 H 150	6A		72	291.06	289.69		100	263	46	65	24	11.00	
82 H 150	6A		82	331.49	330.12		100	304	46	65	24	12.00	
84 H 150	6A		84	339.57	338.20		100	312	46	65	24	13.00	
94 H 150	6A		94	380.00	378.63		120	352	46	65	24	16.00	
96 H 150	6A		96	388.08	386.71		120	360	46	65	24	17.00	
106 H 150	6A		106	428.51	427.14		120	401	46	65	24	19.50	
116 H 150	6A		116	468.93	467.56		120	441	46	65	24	22.00	
118 H 150	6A		118	477.02	475.65		120	449	46	65	24	23.50	
120 H 150	6A		120	485.10	483.73		120	458	46	65	24	25.00	
150 H 150	6A		150	606.38	605.01		120	579	46	65	24	31.50	
152 H 150	6A		152	614.47	613.09		120	587	46	65	24	33.00	
154 H 150	6A		154	622.55	621.18		120	595	46	65	24	34.50	
156 H 150	6A		156	630.64	629.26		120	603	46	65	24	36.00	

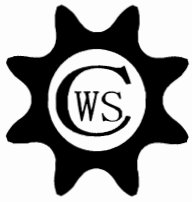

# TIMING BELT PULLEYS

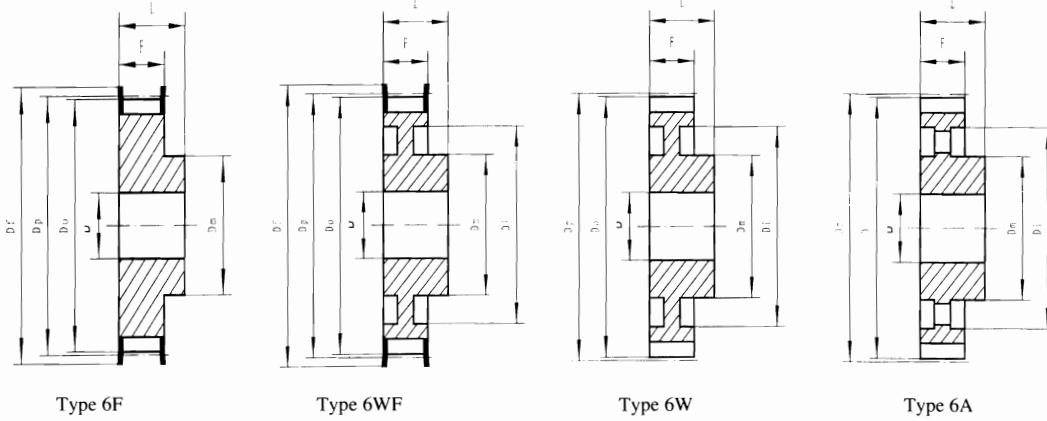

## H200 -1/2"(12.75mm)

材质(Material:C45) 单位mm(Dimensions:mm)

特性 Features	编号 Catalog NO.	型号 Type	法兰型号 Flanges Type	齿数 Teeth NO.	节径 Dp	外径 Do	挡圈直径 Df	凸台直径 Dm	凸缘直径 Di	齿宽 F	总长 L	孔径 D	重量 Weight Kg
钢 Steel	14 H 200	6F	F24	14	56.60	55.22	64	42	—	58.7	70	11	1.13
	15 H 200	6F	F25	15	60.64	59.27	66	45	—	58.7	70	11	1.21
	16 H 200	6F	F26	16	64.68	63.31	70	45	—	58.7	70	11	1.30
	17 H 200	6F	F27	17	68.72	67.35	75	45	—	58.7	70	11	1.45
	18 H 200	6F	F28	18	72.77	71.39	79	55	—	58.7	70	14	1.65
	19 H 200	6F	F29	19	76.81	75.44	83	60	—	58.7	70	14	1.90
	20 H 200	6F	F30	20	80.85	79.48	87	62	—	58.7	70	14	2.11
	21 H 200	6F	F31	21	84.89	83.52	91	65	—	58.7	70	14	2.23
	22 H 200	6F	F32	22	88.94	87.56	93	68	—	58.7	70	14	2.45
	23 H 200	6F	F33	23	92.98	91.61	97	72	—	58.7	70	14	2.71
	24 H 200	6F	F34	24	97.02	95.65	102	72	—	58.7	70	14	2.97
	25 H 200	6F	F35	25	101.06	99.69	106	72	—	58.7	70	14	3.32
	26 H 200	6F	F36	26	105.11	103.73	112	80	—	58.7	70	14	3.61
	27 H 200	6F	F37	27	109.15	107.78	115	80	—	58.7	70	14	3.90
	28 H 200	6F	F38	28	113.19	111.82	120	80	—	58.7	70	14	4.10
	29 H 200	6F	F39	29	117.23	115.86	123	80	—	58.7	70	14	4.42
	30 H 200	6F	F40	30	121.28	119.90	128	80	—	58.7	70	14	4.74
	32 H 200	6F	F42	32	129.36	127.99	135	80	—	58.7	70	14	5.60
	33 H 200	6F	F44	33	133.40	132.03	140	80	—	58.7	70	14	5.90
	34 H 200	6F	F45	34	137.45	136.07	142	80	—	58.7	70	14	6.20
	35 H 200	6F	F48	35	141.49	140.12	150	80	—	58.7	70	14	6.60
	36 H 200	6WF	F48	36	145.53	144.16	150	80	118	58.7	70	14	7.10
	38 H 200	6WF	F50	38	153.62	152.24	158	80	126	58.7	70	14	7.80
	40 H 200	6WF	F52	40	161.70	160.33	168	80	134	58.7	70	14	8.40
	42 H 200	6WF	F53	42	169.79	168.41	180	80	140	58.7	70	19	9.70
	44 H 200	6WF	F55	44	177.87	176.50	184	80	150	58.7	70	19	10.50
	45 H 200	6WF	F57	45	181.91	180.54	192	80	154	58.7	70	19	11.30
	48 H 200	6WF	F59	48	194.04	192.67	200	90	166	58.7	75	24	8.60
	49 H 200	6W	—	49	198.08	196.71	—	90	170	58.7	75	24	7.60
	50 H 200	6W	—	50	202.13	200.75	—	90	174	58.7	75	24	8.30
	52 H 200	6W	—	52	210.21	208.84	—	90	182	58.7	75	24	8.50
	58 H 200	6A	—	58	234.47	233.09	—	90	207	58.7	75	24	10.00
	60 H 200	6A	—	60	242.55	241.18	—	90	215	58.7	75	24	11.00
	70 H 200	6A	—	70	282.98	281.61	—	100	255	58.7	75	28	12.50
	72 H 200	6A	—	72	291.06	289.69	—	100	263	58.7	75	28	14.00
	82 H 200	6A	—	82	331.49	330.12	—	100	304	58.7	75	28	13.50
84 H 200	6A	—	84	339.57	338.20	—	100	312	58.7	75	28	15.00	
94 H 200	6A	—	94	380.00	378.63	—	120	352	58.7	75	28	18.90	
96 H 200	6A	—	96	388.08	386.71	—	120	360	58.7	75	28	20.30	
106 H 200	6A	—	106	428.51	427.14	—	120	401	58.7	75	28	22.50	
116 H 200	6A	—	116	468.93	467.56	—	120	441	58.7	75	28	24.70	
118 H 200	6A	—	118	477.02	475.65	—	120	449	58.7	75	28	26.00	
120 H 200	6A	—	120	485.10	483.73	—	120	458	58.7	75	28	28.00	
150 H 200	6A	—	150	606.38	605.01	—	120	579	58.7	75	28	32.50	
152 H 200	6A	—	152	614.47	613.09	—	120	587	58.7	75	28	35.00	
154 H 200	6A	—	154	622.55	621.18	—	120	595	58.7	75	28	38.00	
156 H 200	6A	—	156	630.64	629.26	—	120	603	58.7	75	28	41.00	

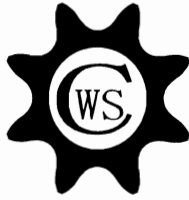

# TIMING BELT PULLEYS

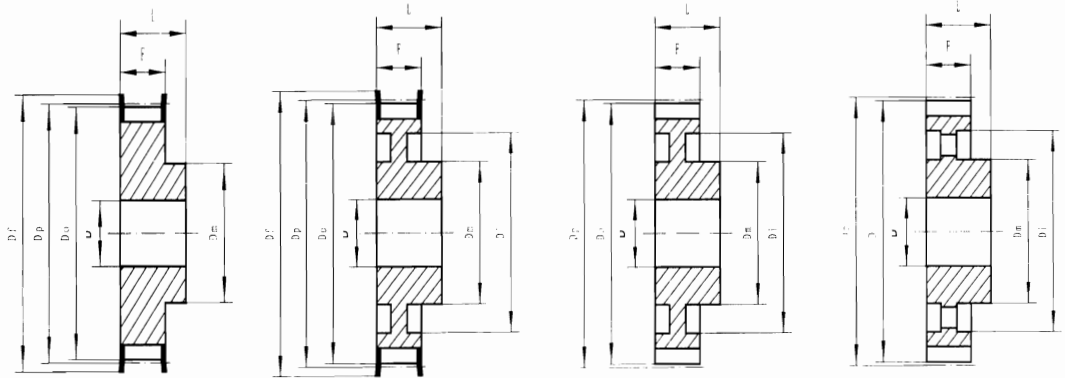

Type 6F

Type 6WF

Type 6W

Type 6A

## H300 -1/2"(12.75mm)

材质(Material:C45) 单位mm(Dimensions:mm)

特性 Features	编号 Catalog NO.	型号 Type	法兰型号 Flanges Type	齿数 Teeth NO.	节径 Dp	外径 Do	挡圈直径 Df	凸台直径 Dm	凸缘直径 Di	齿宽 F	总长 L	孔径 D	重量 Weight Kg
钢 Steel	14 H 300	6F	F24	14	56.60	55.22	64	42	-	85.7	100	11	1.35
	15 H 300	6F	F25	15	60.64	59.27	66	45	-	85.7	100	11	1.55
	16 H 300	6F	F26	16	64.68	63.31	70	45	-	85.7	100	11	1.80
	17 H 300	6F	F27	17	68.72	67.35	75	45	-	85.7	100	11	2.10
	18 H 300	6F	F28	18	72.77	71.39	79	55	-	85.7	100	19	2.38
	19 H 300	6F	F29	19	76.81	75.44	83	60	-	85.7	100	19	2.64
	20 H 300	6F	F30	20	80.85	79.48	87	62	-	85.7	100	19	3.10
	21 H 300	6F	F31	21	84.89	83.52	91	65	-	85.7	100	19	3.32
	22 H 300	6F	F32	22	88.94	87.56	93	68	-	85.7	100	19	3.67
	23 H 300	6F	F33	23	92.98	91.61	97	72	-	85.7	100	19	4.00
	24 H 300	6F	F34	24	97.02	95.65	102	72	-	85.7	100	19	4.40
	25 H 300	6F	F35	25	101.06	99.69	106	72	-	85.7	100	19	4.79
	26 H 300	6F	F36	26	105.11	103.73	112	80	-	85.7	100	19	5.20
	27 H 300	6F	F37	27	109.15	107.78	115	80	-	85.7	100	19	5.60
	28 H 300	6F	F38	28	113.19	111.82	120	80	-	85.7	100	19	5.60
	29 H 300	6F	F39	29	117.23	115.86	123	80	-	85.7	100	19	6.00
	30 H 300	6F	F40	30	121.28	119.90	128	80	-	85.7	100	19	7.00
	32 H 300	6F	F42	32	129.36	127.99	135	80	-	85.7	100	19	7.80
	33 H 300	6F	F44	33	133.40	132.03	140	80	-	85.7	100	19	8.70
	34 H 300	6F	F45	34	137.45	136.07	142	80	-	85.7	100	19	9.70
	35 H 300	6F	F48	35	141.49	140.12	150	80	-	85.7	100	19	9.80
	36 H 300	6WF	F48	36	145.53	144.16	150	80	118	85.7	100	19	9.90
	38 H 300	6WF	F50	38	153.62	152.24	158	80	126	85.7	100	19	11.00
	40 H 300	6WF	F52	40	161.70	160.33	168	80	134	85.7	100	19	12.20
	42 H 300	6WF	F53	42	169.79	168.41	180	80	140	85.7	100	24	13.80
	44 H 300	6WF	F55	44	177.87	176.50	184	80	150	85.7	100	24	15.00
	45 H 300	6WF	F57	45	181.91	180.54	192	80	154	85.7	100	24	15.20
	48 H 300	6WF	F59	48	194.04	192.67	200	90	166	85.7	100	24	11.40
	49 H 300	6W	-	49	198.08	196.71		90	170	85.7	100	24	9.40
	50 H 300	6W	-	50	202.13	200.75		90	174	85.7	100	24	10.60
	52 H 300	6W	-	52	210.21	208.84		90	182	85.7	100	24	11.80
	58 H 300	6A	-	58	234.47	233.09		90	207	85.7	100	24	12.20
	60 H 300	6A	-	60	242.55	241.18		90	215	85.7	100	24	13.00
	70 H 300	6A	-	70	282.98	281.61		100	255	85.7	100	28	16.50
	72 H 300	6A	-	72	291.06	289.69		100	263	85.7	100	28	19.00
铸铁 Cast Iron	82 H 300	6A	-	82	331.49	330.12		100	304	85.7	100	28	18.00
	84 H 300	6A	-	84	339.57	338.20		100	312	85.7	100	28	20.00
	94 H 300	6A	-	94	380.00	378.63		120	352	85.7	100	28	25.50
	96 H 300	6A	-	96	388.08	386.71		120	360	85.7	100	28	27.00
	106 H 300	6A	-	106	428.51	427.14		120	401	85.7	100	28	27.90
	116 H 300	6A	-	116	468.93	467.56		120	441	85.7	100	28	28.50
	118 H 300	6A	-	118	477.02	475.65		120	449	85.7	100	28	31.00
	120 H 300	6A	-	120	485.10	483.73		120	458	85.7	100	28	33.00
	150 H 300	6A	-	150	606.38	605.01		120	579	85.7	100	28	38.00
	152 H 300	6A	-	152	614.47	613.09		120	587	85.7	100	28	40.00
	154 H 300	6A	-	154	622.55	621.18		120	595	85.7	100	28	42.00
	156 H 300	6A	-	156	630.64	629.26		120	603	85.7	100	28	44.20

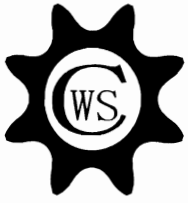

# TIMING BELT PULLEYS

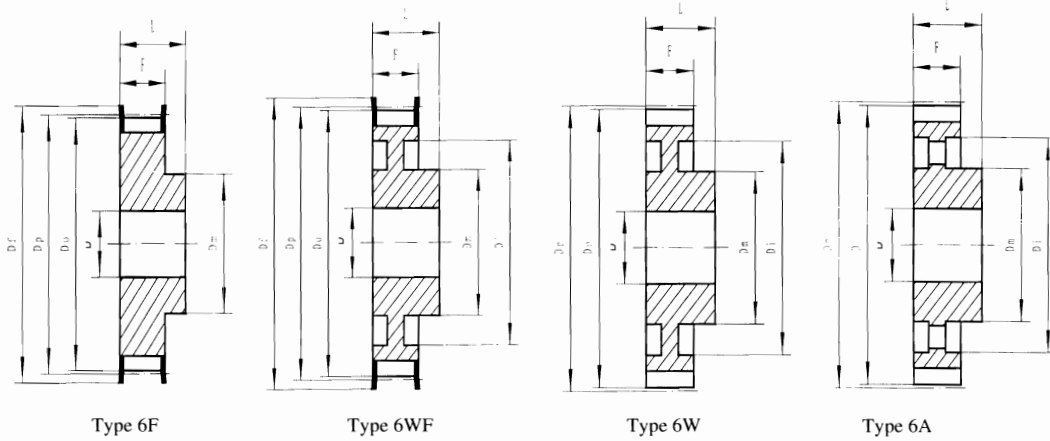

## XH200 -7/8" (22.225mm)

材质(Material:C45) 单位mm(Dimensions:mm)

特性 Features	编号 Catalog NO.	型号 Type	法兰型号 Flanges Type	齿数 Teeth NO.	节径 Dp	外径 Do	挡圈直径 Df	凸台直径 Dm	凸缘直径 Di	齿宽 F	总长 L	孔径 D	重量 Weight Kg
钢 Steel	18 XH 200	6F	F44	18	127.34	124.55	140	100		65	80	24	5.90
	19 XH 200	6F	F46	19	134.41	131.62	146	100		65	80	24	6.50
	20 XH 200	6F	F50	20	141.49	138.69	155	100		65	80	24	7.20
	21 XH 200	6F	F51	21	148.56	145.77	160	110		65	80	24	7.90
	22 XH 200	6F	F52	22	155.64	152.84	168	110		65	80	24	8.70
	24 XH 200	6F	F81	24	169.79	166.99	184	120		65	80	24	10.60
	25 XH 200	6F	F56	25	176.86	174.07	188	120		65	80	24	11.40
	26 XH 200	6F	F59	26	183.94	181.14	200	120		65	80	24	12.20
	27 XH 200	6F	F59	27	191.01	188.22	200	120		65	80	24	13.50
	28 XH 200	6F	F61	28	198.08	195.29	212	150		65	80	24	14.80
	30 XH 200	6F	F62	30	212.23	209.44	226	150		65	80	24	16.60
	32 XH 200	6WF	F64	32	226.38	223.59	240	150	184	65	80	24	17.90
	34 XH 200	6WF	F66	34	240.53	237.74	256	150	198	65	80	24	18.20
	38 XH 200	6WF	F69	38	268.83	266.03	286	150	227	65	100	28	19.00
	40 XH 200	6WF	F70	40	282.98	280.18	296	150	241	65	100	28	22.10
	46 XH 200	6W		46	325.42	322.63		150	283	65	100	28	26.00
	48 XH 200	6W		48	339.57	336.78		150	297	65	100	28	27.60
	50 XH 200	6W		50	410.32	407.52		150	368	65	100	28	27.60
	60 XH 200	6W		60	424.47	421.67		150	382	65	100	28	22.10
	铸铁 Cast Iron	70 XH 200	6A		70	495.21	492.42		190	453	65	100	28
72 XH 200		6A		72	509.36	506.56		190	467	65	100	28	42.00
78 XH 200		6A		78	551.81	549.01		190	510	65	100	28	48.00
80 XH 200		6A		80	565.95	563.16		190	524	65	100	28	51.00
82 XH 200		6A		82	580.10	577.31		190	538	65	100	28	54.00
84 XH 200		6A		84	594.25	591.46		190	552	65	100	28	57.00
94 XH 200		6A		94	665.00	662.20		190	623	65	100	28	64.00
96 XH 200		6A		96	679.15	676.35		190	637	65	100	28	67.00
118 XH 200		6A		118	834.78	831.99		190	792	65	100	28	88.00
120 XH 200		6A		120	848.93	846.14		190	806	65	100	28	90.00



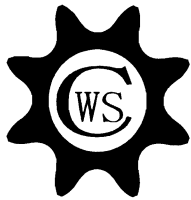

# TIMING BELT PULLEYS

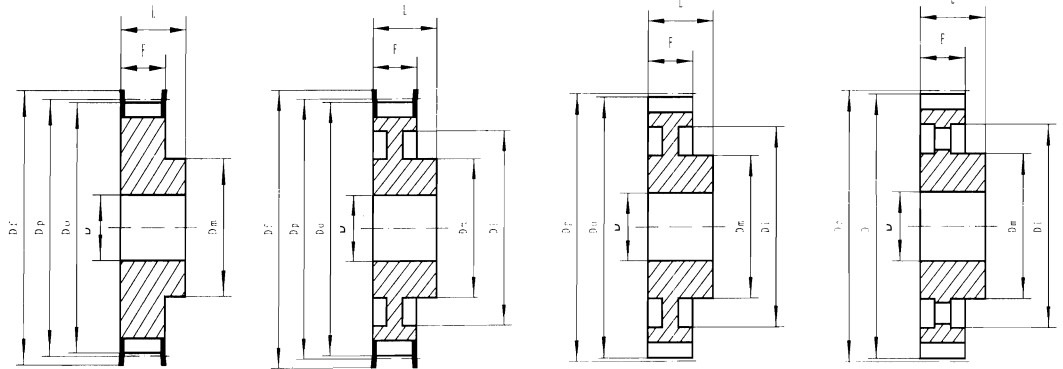

Type 6F

Type 6WF

Type 6W

Type 6A

## XH300 -7/8"(22.225mm)

材质(Material:C45) 单位mm(Dimensions:mm)

特性 Features	编号 Catalog NO.	型号 Type	法兰型号 Flanges Type	齿数 Teeth NO.	节径 Dp	外径 Do	挡圈直径 Df	凸台直径 Dm	凸缘直径 Di	齿宽 F	总长 L	孔径 D	重量 Weight Kg
钢 Steel	18 XH 300	6F	F44	18	127.34	124.55	140	100		90.5	110	28	8.90
	19 XH 300	6F	F46	19	134.41	131.62	146	100		90.5	110	28	9.20
	20 XH 300	6F	F50	20	141.49	138.69	155	100		90.5	110	28	9.50
	21 XH 300	6F	F51	21	148.56	145.77	160	110		90.5	110	28	10.80
	22 XH 300	6F	F52	22	155.64	152.84	168	110		90.5	110	28	12.10
	24 XH 300	6F	F81	24	169.79	166.99	184	120		90.5	110	28	14.10
	25 XH 300	6F	F56	25	176.86	174.07	188	120		90.5	110	28	15.40
	26 XH 300	6F	F59	26	183.94	181.14	200	120		90.5	110	28	16.70
	27 XH 300	6F	F59	27	191.01	188.22	200	120		90.5	110	28	18.40
	28 XH 300	6F	F61	28	198.08	195.29	212	150		90.5	110	28	20.20
	30 XH 300	6F	F62	30	212.23	209.44	226	150		90.5	110	28	23.80
	32 XH 300	6WF	F64	32	226.38	223.59	240	150		90.5	110	28	26.60
	34 XH 300	6WF	F66	34	240.53	237.74	256	150	198	90.5	110	28	29.40
	38 XH 300	6WF	F69	38	268.83	266.03	286	175	227	90.5	120	32	32.00
	40 XH 300	6WF	F70	40	282.98	280.18	296	175	241	90.5	120	32	37.50
	46 XH 300	6W		46	325.42	322.63		175	283	90.5	120	32	32.50
	48 XH 300	6W		48	339.57	336.78		175	297	90.5	120	32	34.00
50 XH 300	6W		50	410.32	407.52		175	368	90.5	120	32	37.00	
60 XH 300	6W		60	424.47	421.67		175	382	90.5	120	32	39.00	
70 XH 300	6A		70	495.21	492.42		175	453	90.5	120	32	53.00	
铸铁 Cast Iron	72 XH 300	6A		72	509.36	506.56		175	467	90.5	120	32	55.00
	78 XH 300	6A		78	551.81	549.01		175	510	90.5	120	32	62.00
	80 XH 300	6A		80	565.95	563.16		175	524	90.5	120	32	64.00
	82 XH 300	6A		82	580.10	577.31		175	538	90.5	120	32	66.00
	84 XH 300	6A		84	594.25	591.46		175	552	90.5	120	32	69.00
	94 XH 300	6A		94	665.00	662.20		175	623	90.5	120	32	81.00
	96 XH 300	6A		96	679.15	676.35		175	637	90.5	120	32	85.00
	118 XH 300	6A		118	834.78	831.99		175	792	90.5	120	32	116.00
	120 XH 300	6A		120	848.93	846.14		175	806	90.5	120	32	121.00

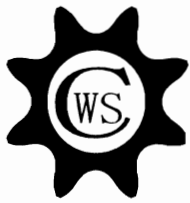

# TIMING BELT PULLEYS

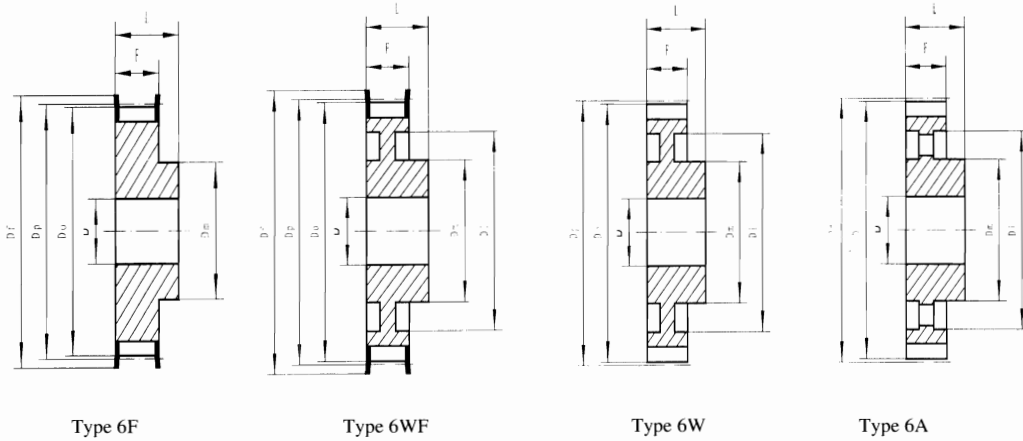

## XH400 -7/8"(22.225mm)

材质(Material:C45) 单位mm(Dimensions:mm)

特性 Features	编号 Catalog NO.	型号 Type	法兰型号 Flanges Type	齿数 Teeth NO.	节径 Dp	外径 Do	挡圈直径 Df	凸台直径 Dm	凸缘直径 Di	齿宽 F	总长 L	孔径 D	重量 Weight Kg
钢 Steel	18 XH 400	6F	F44	18	127.34	124.55	140	100		118	132	32	9.50
	19 XH 400	6F	F46	19	134.41	131.62	146	100		118	132	32	10.65
	20 XH 400	6F	F50	20	141.49	138.69	155	100		118	132	32	11.80
	21 XH 400	6F	F51	21	148.56	145.77	160	110		118	132	32	13.20
	22 XH 400	6F	F52	22	155.64	152.84	168	110		118	132	32	14.73
	24 XH 400	6F	F81	24	169.79	166.99	184	120		118	132	32	17.80
	25 XH 400	6F	F56	25	176.86	174.07	188	120		118	132	32	19.40
	26 XH 400	6F	F59	26	183.94	181.14	200	120		118	132	32	21.10
	27 XH 400	6F	F59	27	191.01	188.22	200	120		118	132	32	22.80
	28 XH 400	6F	F61	28	198.08	195.29	212	150		118	132	32	22.60
	30 XH 400	6F	F62	30	212.23	209.44	226	150		118	132	32	28.70
	32 XH 400	6F	F64	32	226.38	223.59	240	150		118	132	32	32.50
	34 XH 400	6F	F66	34	240.53	237.74	256	150		118	132	32	36.50
	38 XH 400	6WF	F69	38	268.83	266.03	286	150	227	118	132	32	40.00
	40 XH 400	6WF	F70	40	282.98	280.18	296	150	241	118	132	32	32.90
	46 XH 400	6W		46	325.42	322.63		175	283	118	132	32	38.00
	48 XH 400	6W		48	339.57	336.78		175	297	118	132	32	41.00
	50 XH 400	6W		50	410.32	407.52		175	368	118	132	32	46.00
	60 XH 400	6W		60	424.47	421.67		175	382	118	132	32	47.00
	70 XH 400	6A		70	495.21	492.42		175	453	118	132	32	66.00
铸铁 Cast Iron	72 XH 400	6A		72	509.36	506.56		175	467	118	132	32	68.00
	78 XH 400	6A		78	551.81	549.01		175	510	118	132	32	71.00
	80 XH 400	6A		80	565.95	563.16		175	524	118	132	32	73.00
	82 XH 400	6A		82	580.10	577.31		175	538	118	132	32	74.50
	84 XH 400	6A		84	594.25	591.46		175	552	118	132	32	78.00
	94 XH 400	6A		94	665.00	662.20		175	623	118	132	32	86.00
	96 XH 400	6A		96	679.15	676.35		175	637	118	132	32	98.00
	118 XH 400	6A		118	834.78	831.99		175	792	118	132	32	142.00
	120 XH 400	6A		120	848.93	846.14		175	806	118	132	32	156.00

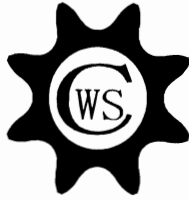

# TIMING BELT PULLEYS

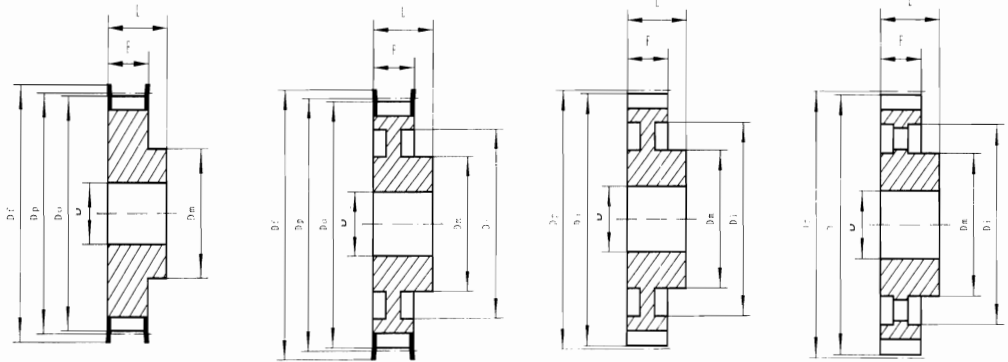

Type 6F

Type 6WF

Type 6W

Type 6A

## XXH200 -1 1/4" (31.750mm)

材质(Material:C45) 单位:mm(Dimensions:mm)

特性 Features	编号 Catalog NO.	型号 Type	法兰型号 Flanges Type	齿数 Teeth NO.	节径 Dp	外径 Do	挡圈直径 Df	凸台直径 Dm	凸缘直径 Di	齿宽 F	总长 L	孔径 D	重量 Weight Kg
钢 Steel	18 XXH 200	6F	F58	18	181.91	178.87	198	140	—	64.2	100	28	14.20
	带法兰 With Flanges	19 XXH 200	6F	F60	19	192.02	188.97	205	140	—	64.2	100	15.80
	20 XXH 200	6F	F61	20	202.13	199.08	212	150	—	64.2	100	28	17.30
	21 XXH 200	6F	F62	21	212.23	209.19	226	150	—	64.2	100	28	18.50
	22 XXH 200	6F	F64	22	222.34	219.29	240	150	—	64.2	100	28	20.00
	24 XXH 200	6		24	242.55	239.50	—	150	—	64.2	100	28	23.60
	25 XXH 200	6W		25	252.66	249.61	—	150	196	64.2	100	28	18.00
铸铁 Cast Iron	26 XXH 200	6W		26	262.76	259.79	—	150	207	64.2	100	28	20.00
	27 XXH 200	6W		27	272.87	269.82	—	150	216	64.2	100	28	24.00
	不带法兰 Without Flanges	30 XXH 200	6W	30	303.19	300.14	—	150	247	64.2	100	28	26.00
	34 XXH 200	6W		34	343.62	340.57	—	150	287	64.2	100	28	31.80
	40 XXH 200	6W		40	404.25	401.21	—	150	348	64.2	100	28	43.00
	48 XXH 200	6W		48	485.10	482.06	—	175	429	64.2	100	32	60.40
	60 XXH 200	6A		60	606.38	603.33	—	175	547	64.2	120	32	100.00
72 XXH 200	6A		72	727.66	724.61	—	175	668	64.2	120	38	130.00	
90 XXH 200	6A		90	909.57	906.52	—	175	850	64.2	120	38	156.00	

## XXH300 -1 1/4" (31.750mm)

材质(Material:C45) 单位:mm(Dimensions:mm)

特性 Features	编号 Catalog NO.	型号 Type	法兰型号 Flanges Type	齿数 Teeth NO.	节径 Dp	外径 Do	挡圈直径 Df	凸台直径 Dm	凸缘直径 Di	齿宽 F	总长 L	库存孔 Stock Bore	重量 Weight Kg	
钢 Steel	18 XXH 300	6F	F58	18	181.91	178.87	198	140	—	91.4	110	28	16.00	
	带法兰 With Flanges	19 XXH 300	6F	F60	19	192.02	188.97	205	140	—	91.4	110	28	18.40
	20 XXH 300	6F	F61	20	202.13	199.08	212	150	—	91.4	110	28	20.40	
	21 XXH 300	6F	F62	21	212.23	209.19	226	150	—	91.4	110	28	22.00	
	22 XXH 300	6F	F64	22	222.34	219.29	240	150	—	91.4	110	28	25.00	
	24 XXH 300	6		24	242.55	239.50	—	150	—	91.4	110	28	29.20	
	25 XXH 300	6W		25	252.66	249.61	—	150	196	91.4	110	28	24.60	
铸铁 Cast Iron	26 XXH 300	6W		26	262.76	259.79	—	150	207	91.4	110	28	27.00	
	27 XXH 300	6W		27	272.87	269.82	—	150	216	91.4	110	28	29.00	
	不带法兰 Without Flanges	30 XXH 300	6W	30	303.19	300.14	—	150	247	91.4	110	28	31.00	
	34 XXH 300	6W		34	343.62	340.57	—	150	287	91.4	110	28	39.00	
	40 XXH 300	6W		40	404.25	401.21	—	150	348	91.4	110	28	45.00	
	48 XXH 300	6W		48	485.10	482.06	—	175	429	91.4	110	32	60.00	
	60 XXH 300	6A		60	606.38	603.33	—	175	547	91.4	120	32	100.00	
72 XXH 300	6A		72	727.66	724.61	—	175	668	91.4	120	38	135.00		
90 XXH 300	6A		90	909.57	906.52	—	175	850	91.4	120	38	160.00		



# TIMING BELT PULLEYS

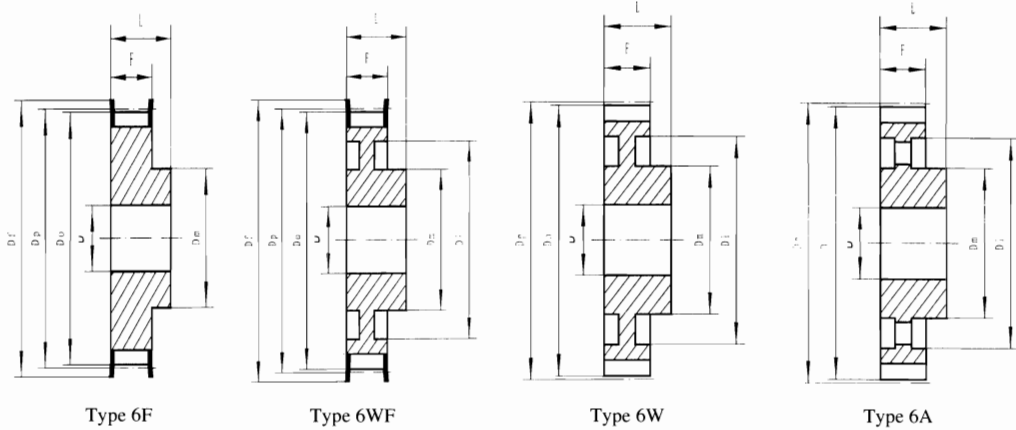

## XXH400 -1/4"(31.750mm)

材质(Material:C45) 单位mm(Dimensions:mm)

特性 Features	编号 Catalog NO.	型号 Type	法兰型号 Flanges Type	齿数 Teeth NO.	节径 Dp	外径 Do	挡圈直径 Df	凸台直径 Dm	凸缘直径 Di	齿宽 F	总长 L	孔径 D	重量 Weight Kg	
钢 Steel	18 XXH 400	6F	F58	18	181.91	178.87	198	140	—	120.7	140	32	20.80	
	带法兰 With Flanges	19 XXH 400	6F	F60	19	192.02	188.97	205	140	—	120.7	140	32	24.00
	20 XXH 400	6F	F61	20	202.13	199.08	212	150	—	120.7	140	32	26.00	
	21 XXH 400	6F	F62	21	212.23	209.19	226	150	—	120.7	140	32	28.50	
	22 XXH 400	6F	F64	22	222.34	219.29	240	150	—	120.7	140	32	31.60	
	24 XXH 400	6		24	242.55	239.50	—	150	—	120.7	140	32	35.00	
	25 XXH 400	6W		25	252.66	249.61	—	150	196	120.7	140	32	28.00	
铸铁 Cast Iron	26 XXH 400	6W		26	262.76	259.79	—	150	207	120.7	140	32	32.40	
	27 XXH 400	6W		27	272.87	269.82	—	150	216	120.7	140	32	34.00	
	不带法兰 Without Flanges	30 XXH 400	6W	30	303.19	300.14	—	185	247	120.7	140	32	36.00	
	34 XXH 400	6W		34	343.62	340.57	—	185	287	120.7	140	32	47.60	
	40 XXH 400	6W		40	404.25	401.21	—	185	348	120.7	140	32	65.00	
	48 XXH 400	6W		48	485.10	482.06	—	185	429	120.7	140	38	80.50	
	60 XXH 400	6A		60	606.38	603.33	—	185	547	120.7	140	38	108.00	
72 XXH 400	6A		72	727.66	724.61	—	220	668	120.7	140	38	140.00		
90 XXH 400	6A		90	909.57	906.52	—	220	850	120.7	140	38	170.00		

## XXH500 -1/4"(31.750mm)

材质(Material:C45) 单位mm(Dimensions:mm)

特性 Features	编号 Catalog NO.	型号 Type	法兰型号 Flanges Type	齿数 Teeth NO.	节径 Dp	外径 Do	挡圈直径 Df	凸台直径 Dm	凸缘直径 Di	齿宽 F	总长 L	库存孔 Stock Bore	重量 Weight Kg	
钢 Steel	18 XXH 500	6F	F58	18	181.91	178.87	198	140	—	145.3	168	32	24.00	
	带法兰 With Flanges	19 XXH 500	6F	F60	19	192.02	188.97	205	140	—	145.3	168	32	28.00
	20 XXH 500	6F	F61	20	202.13	199.08	212	150	—	145.3	168	32	31.40	
	21 XXH 500	6F	F62	21	212.23	209.19	226	150	—	145.3	168	32	34.00	
	22 XXH 500	6F	F64	22	222.34	219.29	240	150	—	145.3	168	32	38.30	
	24 XXH 500	6		24	242.55	239.50	—	150	—	145.3	168	32	45.00	
	25 XXH 500	6W		25	252.66	249.61	—	150	196	145.3	168	32	36.00	
铸铁 Cast Iron	26 XXH 500	6W		26	262.76	259.79	—	150	207	145.3	168	32	37.50	
	27 XXH 500	6W		27	272.87	269.82	—	150	216	145.3	168	32	42.00	
	不带法兰 Without Flanges	30 XXH 500	6W	30	303.19	300.14	—	215	247	145.3	168	32	46.80	
	34 XXH 500	6W		34	343.62	340.57	—	215	287	145.3	168	32	57.00	
	40 XXH 500	6W		40	404.25	401.21	—	215	348	145.3	168	32	68.00	
	48 XXH 500	6W		48	485.10	482.06	—	215	429	145.3	168	38	88.80	
	60 XXH 500	6A		60	606.38	603.33	—	240	547	145.3	120	38	99.80	
72 XXH 500	6A		72	727.66	724.61	—	240	668	145.3	120	38	172.00		
90 XXH 500	6A		90	909.57	906.52	—	240	850	145.3	120	38	242.50		

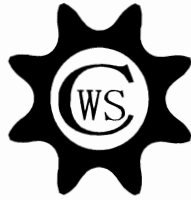

# HTD TIMING BELT PULLEYS

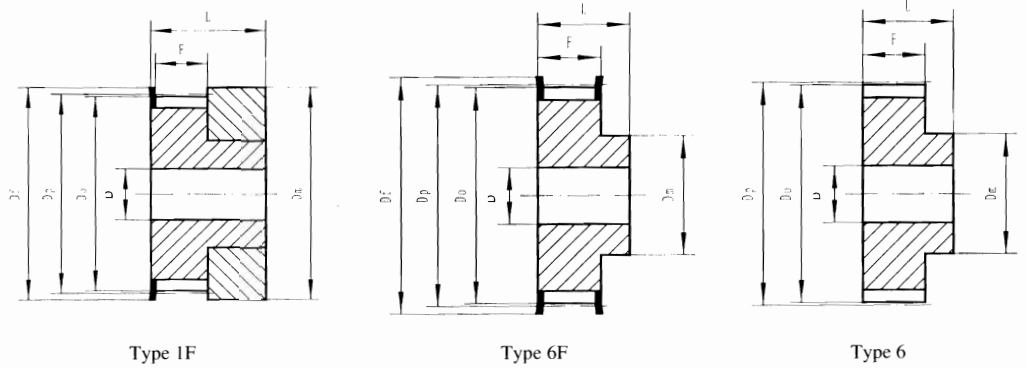

## HTD 3M-06

材质(Material:C45) 单位:mm(Dimensions:mm)

特性 Features	编号 Catalog NO.	型号 Type	法兰型号 Flanges Type	齿数 Teeth NO.	节径 Dp	外径 Do	挡圈直径 Df	凸台直径 Dm	齿宽 F	总长 L	孔径 D	重量 Weight Kg
Aluminium 铝	10-3M-06	1F	F01	10	9.55	8.79	13	13	7.2	14.5	4	
	12-3M-06	1F	F02	12	11.46	10.70	15	15	7.2	14.5	4	
	14-3M-06	1F	F03	14	13.37	12.61	16	16	7.2	14.5	4	
	15-3M-06	1F	F04	15	14.32	13.56	17.5	17.5	7.2	14.5	4	
	16-3M-06	6F	F05	16	15.28	14.52	18	10	9.8	17.5	4	
	18-3M-06	6F	F06	18	17.19	16.43	20	11	9.8	17.5	6	
	20-3M-06	6F	F07	20	19.10	18.34	23	13	9.8	17.5	6	
	21-3M-06	6F	F08	21	20.05	19.29	25	13	9.8	17.5	6	
	22-3M-06	6F	F08	22	21.01	20.25	25	13	9.8	17.5	6	
	24-3M-06	6F	F08	24	22.92	22.16	25	13	9.8	17.5	6	
	26-3M-06	6F	F09	26	24.83	24.07	28	16	9.8	17.5	6	
	28-3M-06	6F	F10	28	26.74	25.98	32	18	9.8	17.5	6	
	30-3M-06	6F	F10	30	28.65	27.89	32	20	9.8	17.5	6	
	32-3M-06	6F	F12	32	30.56	29.80	36	22	9.8	17.5	6	
	36-3M-06	6F	F14	36	34.38	33.62	38	26	10.3	18	6	
	40-3M-06	6F	F15	40	38.20	37.44	42	28	10.3	18	6	
	44-3M-06	6F	F18	44	42.02	41.26	48	33	10.3	18	6	
	不带法兰 Without Flanges	48-3M-06	6		48	45.84	45.08	-	33	10.3	18.6	8
	60-3M-06	6		60	57.30	56.54	-	33	10.3	18.6	8	
	72-3M-06	6		72	68.75	67.99	-	33	10.3	18.6	8	

## HTD 3M-09

材质(Material:C45) 单位:mm(Dimensions:mm)

特性 Features	编号 Catalog NO.	型号 Type	法兰型号 Flanges Type	齿数 Teeth NO.	节径 Dp	外径 Do	挡圈直径 Df	凸台直径 Dm	齿宽 F	总长 L	孔径 D	重量 Weight Kg
Aluminium 铝	10-3M-09	1F	F01	10	9.55	8.79	13	13	10.2	17.5	4	0.004
	12-3M-09	1F	F02	12	11.46	10.70	15	15	10.2	17.5	4	0.006
	14-3M-09	1F	F03	14	13.37	12.61	16	16	10.2	17.5	4	0.007
	15-3M-09	1F	F04	15	14.32	13.56	17.5	17.5	10.2	17.5	4	0.008
	16-3M-09	6F	F05	16	15.28	14.52	18	10	12.8	20.6	4	0.007
	18-3M-09	6F	F06	18	17.19	16.43	20	11	12.8	20.6	6	0.008
	20-3M-09	6F	F07	20	19.10	18.34	23	13	12.8	20.6	6	0.010
	21-3M-09	6F	F08	21	20.05	19.29	25	13	12.8	20.6	6	0.013
	22-3M-09	6F	F08	22	21.01	20.25	25	13	12.8	20.6	6	0.014
	24-3M-09	6F	F08	24	22.92	22.16	25	13	12.8	20.6	6	0.016
	26-3M-09	6F	F09	26	24.83	24.07	28	16	12.8	20.6	6	0.018
	28-3M-09	6F	F10	28	26.74	25.98	32	18	12.8	20.6	6	0.024
	30-3M-09	6F	F10	30	28.65	27.89	32	20	12.8	20.6	6	0.028
	32-3M-09	6F	F12	32	30.56	29.80	36	22	12.8	20.6	6	0.032
	36-3M-09	6F	F14	36	34.38	33.62	38	26	13.4	22.2	6	0.045
	40-3M-09	6F	F15	40	38.20	37.44	42	28	13.4	22.2	6	0.055
	44-3M-09	6F	F18	44	42.02	41.26	48	33	13.4	22.2	6	0.074
	不带法兰 Without Flanges	48-3M-09	6		48	45.84	45.08	-	33	13.4	22.2	8
	60-3M-09	6		60	57.30	56.54	-	33	13.4	22.2	8	0.106
	72-3M-09	6		72	68.75	67.99	-	33	13.4	22.2	8	0.145

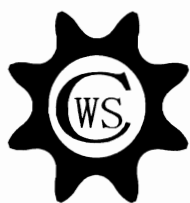

# HTD TIMING BELT PULLEYS

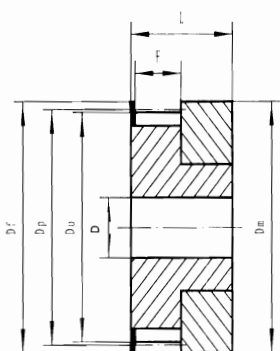

Type 1F

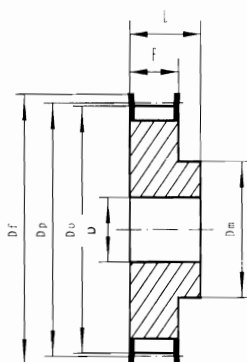

Type 6F

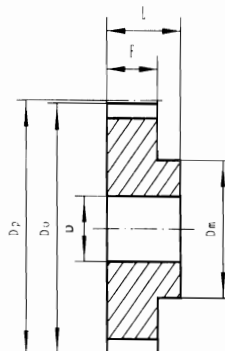

Type 6

## HTD 3M-15

材质(Material:C45) 单位mm(Dimensions:mm)

特性 Features	编号 Catalog NO.	型号 Type	法兰型号 Flanges Type	齿数 Teeth NO.	节径 Dp	外径 Do	挡圈直径 Df	凸台直径 Dm	齿宽 F	总长 L	孔径 D	重量 Weight Kg	
铝 Aluminium	10-3M-15	1F	F01	10	9.55	8.79	13	13	17	26	4	0.006	
	12-3M-15	1F	F02	12	11.46	10.70	15	15	17	26	4	0.008	
	14-3M-15	1F	F03	14	13.37	12.61	16	16	17	26	4	0.010	
	15-3M-15	1F	F04	15	14.32	13.56	17.5	17.5	17	26	4	0.012	
	16-3M-15	6F	F05	16	15.28	14.52	18	10	19.5	26	4	0.010	
	18-3M-15	6F	F06	18	17.19	16.43	20	11	19.5	26	6	0.012	
	20-3M-15	6F	F07	20	19.10	18.34	23	13	19.5	26	6	0.014	
	21-3M-15	6F	F08	21	20.05	19.29	25	13	19.5	26	6	0.016	
	带法兰 With Flanges	22-3M-15	6F	F08	22	21.01	20.25	25	13	19.5	26	6	0.018
		24-3M-15	6F	F08	24	22.92	22.16	25	13	19.5	26	6	0.020
		26-3M-15	6F	F09	26	24.83	24.07	28	16	19.5	26	6	0.027
		28-3M-15	6F	F10	28	26.74	25.98	32	18	19.5	26	6	0.030
		30-3M-15	6F	F10	30	28.65	27.89	32	20	19.5	26	6	0.035
		32-3M-15	6F	F12	32	30.56	29.80	36	22	19.5	26	6	0.042
		36-3M-15	6F	F14	36	34.38	33.62	38	26	20	30	6	0.060
		40-3M-15	6F	F15	40	38.20	37.44	42	28	20	30	6	0.075
		44-3M-15	6F	F18	44	42.02	41.26	48	33	20	30	6	0.095
	不带法兰 Without Flanges	48-3M-15	6		48	45.84	45.08	-	33	20	30	8	0.103
	60-3M-15	6		60	57.30	56.54	-	33	20	30	8	0.150	
	72-3M-15	6		72	68.75	67.99	-	33	20	30	8	0.212	

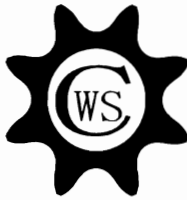

# HTD TIMING BELT PULLEYS

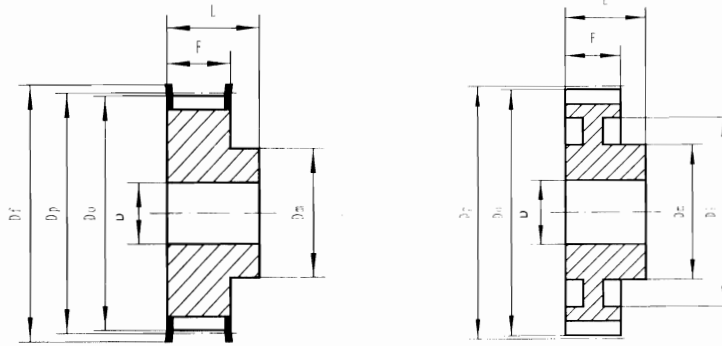

Type 6F

Type 6W

## HTD 5M-09

材质(Material:C45) 单位mm(Dimensions:mm)

特性 Features	编号 Catalog NO.	型号 Type	法兰型号 Flanges Type	齿数 Teeth NO.	节径 Dp	外径 Do	挡圈直径 Df	凸台直径 Dm	凸缘直径 Di	齿宽 F	总长 L	孔径 D	重量 Weight Kg	
钢 Steel	带法兰 With Flanges	12-5M-09	6F	F07	12	19.10	17.96	23	12	-	14.5	20	4	0.028
		14-5M-09	6F	F08	14	22.28	21.14	25	13	-	14.5	20	6	0.034
		15-5M-09	6F	F09	15	23.87	22.73	28	16	-	14.5	20	6	0.042
		16-5M-09	6F	F09	16	25.46	24.32	28	16.5	-	14.5	20	6	0.050
		18-5M-09	6F	F10	18	28.65	27.51	32	20	-	14.5	20	6	0.070
		20-5M-09	6F	F12	20	31.83	30.69	36	23	-	14.5	22.5	6	0.094
		21-5M-09	6F	F14	21	33.42	32.28	38	24	-	14.5	22.5	6	0.110
		22-5M-09	6F	F14	22	35.01	33.87	38	25.5	-	14.5	22.5	6	0.118
		24-5M-09	6F	F15	24	38.20	37.06	42	27	-	14.5	22.5	6	0.145
		26-5M-09	6F	F17	26	41.38	40.24	44	30	-	14.5	22.5	6	0.170
		28-5M-09	6F	F18	28	44.56	43.42	48	30.5	-	14.5	22.5	6	0.200
		30-5M-09	6F	F19	30	47.75	46.60	51	35	-	14.5	22.5	6	0.236
		32-5M-09	6F	F20	32	50.93	49.79	54	38	-	14.5	22.5	8	0.210
		36-5M-09	6F	F22	36	57.30	56.16	60	38	-	14.5	22.5	8	0.324
铝 Aluminium	不带法兰 Without Flanges	40-5M-09	6F	F26	40	63.66	62.52	70	38	-	14.5	22.5	8	0.400
		44-5M-09	6W		44	70.03	68.89	-	38	54	14.5	22.5	8	0.170
		48-5M-09	6W		48	76.39	75.25	-	45	61	14.5	22.5	8	0.182
		60-5M-09	6W		60	95.46	94.35	-	45	80	14.5	22.5	8	0.230
		72-5M-09	6W		72	114.59	113.45	-	45	100	14.5	22.5	8	0.270

## HTD 5M-15

材质(Material:C45) 单位mm(Dimensions:mm)

特性 Features	编号 Catalog NO.	型号 Type	法兰型号 Flanges Type	齿数 Teeth NO.	节径 Dp	外径 Do	挡圈直径 Df	凸台直径 Dm	凸缘直径 Di	齿宽 F	总长 L	孔径 D	重量 Weight Kg	
钢 Steel	带法兰 With Flanges	12-5M-15	6F	F07	12	19.10	17.96	23	12	-	20.5	26	4	0.034
		14-5M-15	6F	F08	14	22.28	21.14	25	13	-	20.5	26	6	0.046
		15-5M-15	6F	F09	15	23.87	22.73	28	16	-	20.5	26	6	0.056
		16-5M-15	6F	F09	16	25.46	24.32	28	16.5	-	20.5	26	6	0.064
		18-5M-15	6F	F10	18	28.65	27.51	32	20	-	20.5	26	6	0.086
		20-5M-15	6F	F12	20	31.83	30.69	36	23	-	20.5	26	6	0.112
		21-5M-15	6F	F14	21	33.42	32.28	38	24	-	20.5	26	6	0.130
		22-5M-15	6F	F14	22	35.01	33.87	38	25.5	-	20.5	26	6	0.140
		24-5M-15	6F	F15	24	38.20	37.06	42	27	-	20.5	28	6	0.180
		26-5M-15	6F	F17	26	41.38	40.24	44	30	-	20.5	28	6	0.220
		28-5M-15	6F	F18	28	44.56	43.42	48	30.5	-	20.5	28	6	0.250
		30-5M-15	6F	F19	30	47.75	46.60	51	35	-	20.5	28	6	0.300
		32-5M-15	6F	F20	32	50.93	49.79	54	38	-	20.5	28	8	0.350
		36-5M-15	6F	F24	36	57.30	56.16	60	38	-	20.5	28	8	0.426
铝 Aluminium	不带法兰 Without Flanges	40-5M-15	6F	F26	40	63.66	62.52	70	38	-	20.5	28	8	0.520
		44-5M-15	6W		44	70.03	68.89	-	38	54	20.5	30	8	0.225
		48-5M-15	6W		48	76.39	75.25	-	45	61	20.5	30	8	0.187
		60-5M-15	6W		60	95.46	94.35	-	45	80	20.5	30	8	0.305
		72-5M-15	6W		72	114.59	113.45	-	45	100	20.5	30	8	0.305

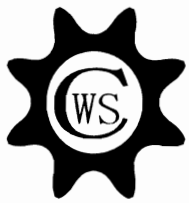

# HTD TIMING BELT PULLEYS

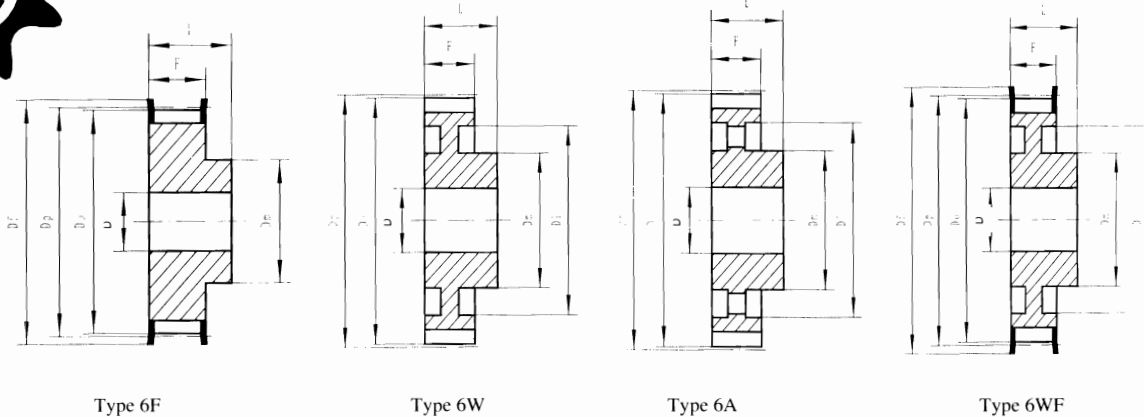

## HTD 5M-25

材质(Material:C45) 单位mm(Dimensions:mm)

特性 Features	编号 Catalog NO.	型号 Type	法兰型号 Flanges Type	齿数 Teeth NO.	节径 Dp	外径 Do	挡圈直径 Df	凸台直径 Dm	凸缘直径 Di	齿宽 F	总长 L	孔径 D	重量 Weight Kg
钢 Steel	12-5M-25	6F	F07	12	19.10	17.96	23	12	-	30.5	36	4	0.050
	14-5M-25	6F	F08	14	22.28	21.14	25	13	-	30.5	36	6	0.070
	15-5M-25	6F	F09	15	23.87	22.73	28	16	-	30.5	36	6	0.080
	16-5M-25	6F	F09	16	25.46	24.32	28	16.5	-	30.5	36	6	0.100
	18-5M-25	6F	F10	18	28.65	27.51	32	20	-	30.5	36	6	0.120
	20-5M-25	6F	F12	20	31.83	30.69	36	23	-	30.5	36	6	0.160
	21-5M-25	6F	F14	21	33.42	32.28	38	24	-	30.5	38	6	0.190
	22-5M-25	6F	F14	22	35.01	33.87	38	25.5	-	30.5	38	6	0.210
	24-5M-25	6F	F15	24	38.20	37.06	42	27	-	30.5	38	6	0.250
	26-5M-25	6F	F17	26	41.38	40.24	44	30	-	30.5	38	6	0.300
	28-5M-25	6F	F18	28	44.56	43.42	48	30.5	-	30.5	38	6	0.350
	30-5M-25	6F	F19	30	47.75	46.60	51	35	-	30.5	38	6	0.420
	32-5M-25	6F	F20	32	50.93	49.79	54	38	-	30.5	38	8	0.480
	36-5M-25	6F	F24	36	57.30	56.16	60	38	-	30.5	38	8	0.590
	40-5M-25	6F	F26	40	63.66	62.52	70	38	-	30.5	38	8	0.740
	铝 Aluminium	44-5M-25	6W		44	70.03	68.89	-	38	54	30.5	40	8
48-5M-25		6W		48	76.39	75.25	-	45	61	30.5	40	8	0.275
60-5M-25		6W		60	95.46	94.35	-	45	80	30.5	40	8	0.435
72-5M-25		6W		72	114.59	113.45	-	45	100	30.5	40	8	0.525

## HTD 8M-20

材质(Material:C45) 单位mm(Dimensions:mm)

特性 Features	编号 Catalog NO.	型号 Type	法兰型号 Flanges Type	齿数 Teeth NO.	节径 Dp	外径 Do	挡圈直径 Df	凸台直径 Dm	凸缘直径 Di	齿宽 F	总长 L	孔径 D	重量 Weight Kg	
钢 Steel	22-8M-20	6F	F22	22	56.02	54.65	60	43	-	28	38	12	0.54	
	24-8M-20	6F	F25	24	61.12	59.75	66	45	-	28	38	12	0.65	
	26-8M-20	6F	F26	26	66.21	64.84	70	48	-	28	38	12	0.80	
	28-8M-20	6F	F27	28	71.30	70.08	75	50	-	28	38	15	0.87	
	30-8M-20	6F	F29	30	76.39	75.13	83	55	-	28	38	15	1.02	
	32-8M-20	6F	F30	32	81.49	80.16	87	60	-	28	38	15	1.20	
	34-8M-20	6F	F31	34	86.58	85.22	91	70	-	28	38	15	1.40	
	36-8M-20	6F	F33	36	91.67	90.30	97	75	-	28	38	15	1.55	
	38-8M-20	6F	F34	38	96.77	95.39	102	75	-	28	38	15	1.65	
	40-8M-20	6F	F35	40	101.86	100.49	106	75	-	28	38	15	1.74	
	44-8M-20	6F	F38	44	112.05	110.67	120	75	-	28	38	15	2.10	
	48-8M-20	6F	F40	48	122.23	120.86	128	75	-	28	38	15	2.44	
	56-8M-20	6WF	F48	56	142.60	141.23	150	80	116	28	38	15	2.60	
	64-8M-20	6WF	F52	64	162.97	161.60	168	80	137	28	38	15	2.90	
	72-8M-20	6WF	F57	72	183.35	181.97	192	80	158	28	38	15	3.10	
	铸铁 Cast Iron	80-8M-20	6W		80	203.72	202.35	-	90	180	28	38	15	3.80
90-8M-20		6A		90	229.18	227.81	-	90	204	28	38	15	4.20	
112-8M-20		6A		112	285.21	283.83	-	90	254	28	38	18	5.20	
144-8M-20		6A		144	366.69	365.32	-	90	336	28	38	20	7.50	
168-8M-20		6A		168	427.81	426.44	-	100	400	28	38	20	10.00	
192-8M-20		6A		192	488.92	487.55	-	100	460	28	38	20	14.40	



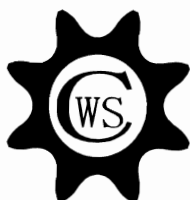

# HTD TIMING BELT PULLEYS

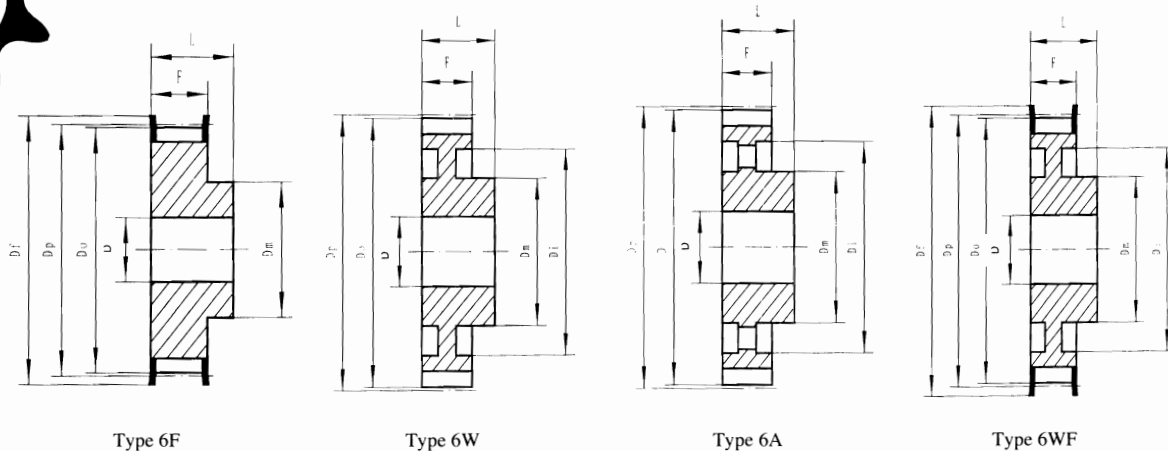

## HTD 8M-30

材质(Material:C45) 单位mm(Dimensions:mm)

特性 Features	编号 Catalog NO.	型号 Type	法兰型号 Flanges Type	齿数 Teeth NO.	节径 Dp	外径 Do	挡圈直径 Df	凸台直径 Dm	凸缘直径 Di	齿宽 F	总长 L	孔径 D	重量 Weight Kg
钢 Steel	22-8M-30	6F	F22	22	56.02	54.65	60	43	-	38	48	12	0.69
	24-8M-30	6F	F25	24	61.12	59.75	66	45	-	38	48	12	0.84
	26-8M-30	6F	F26	26	66.21	64.84	70	48	-	38	48	12	1.00
	28-8M-30	6F	F27	28	71.30	70.08	75	50	-	38	48	15	1.12
	30-8M-30	6F	F29	30	76.39	75.13	83	55	-	38	48	15	1.32
	32-8M-30	6F	F30	32	81.49	80.16	87	60	-	38	48	15	1.53
	34-8M-30	6F	F31	34	86.58	85.22	91	70	-	38	48	15	1.80
	36-8M-30	6F	F33	36	91.67	90.30	97	75	-	38	48	15	1.99
	38-8M-30	6F	F34	38	96.77	95.39	102	75	-	38	48	15	2.27
	40-8M-30	6F	F35	40	101.86	100.49	106	75	-	38	48	15	2.40
	44-8M-30	6F	F38	44	112.05	110.67	120	75	-	38	48	15	2.80
	48-8M-30	6F	F40	48	122.23	120.86	128	75	-	38	48	15	3.20
	56-8M-30	6WF	F48	56	142.60	141.23	150	90	116	38	48	15	3.60
	64-8M-30	6WF	F52	64	162.97	161.60	168	90	137	38	48	15	4.30
72-8M-30	6WF	F57	72	183.35	181.97	192	95	158	38	48	15	4.80	
铸铁 Cast Iron	80-8M-30	6W		80	203.72	202.35	-	100	180	38	48	15	5.10
	90-8M-30	6A		90	229.18	227.81	-	100	204	38	48	15	5.70
	112-8M-30	6A		112	285.21	283.83	-	100	254	38	48	18	6.80
	144-8M-30	6A		144	366.69	365.32	-	100	336	38	48	20	9.30
	168-8M-30	6A		168	427.81	426.44	-	100	400	38	48	20	11.40
	192-8M-30	6A		192	488.92	487.55	-	100	460	38	48	20	16.00

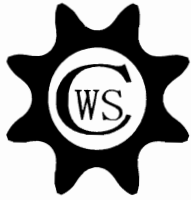

# HTD TIMING BELT PULLEYS

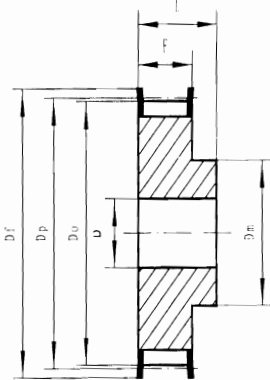

Type 6F

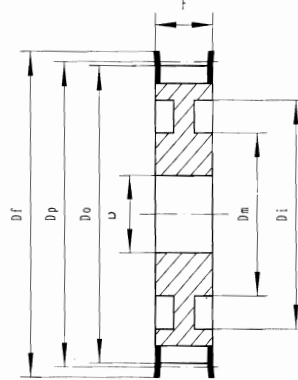

Type 10WF

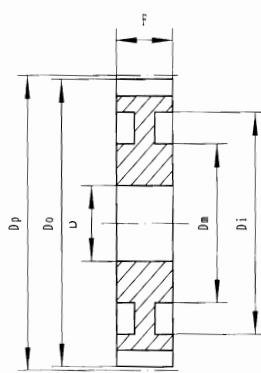

Type 10W

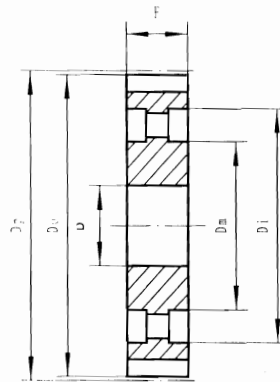

Type 10A

## HTD 8M-50

材质(Material:C45) 单位mm(Dimensions:mm)

特性 Features	编号 Catalog NO.	型号 Type	法兰型号 Flanges Type	齿数 Teeth NO.	节径 Dp	外径 Do	挡圈直径 Df	凸台直径 Dm	凸缘直径 Di	齿宽 F	总长 L	孔径 D	重量 Weight Kg	
钢 Steel	带法兰 With Flanges	22-8M-50	F22	22	56.02	54.65	60	43	-	60	70	12	1.00	
		24-8M-50	F25	24	61.12	59.75	66	45	-	60	70	12	1.23	
		26-8M-50	F26	26	66.21	64.84	70	48	-	60	70	15	1.50	
		28-8M-50	F27	28	71.30	70.08	75	50	-	60	70	15	1.67	
		30-8M-50	F29	30	76.39	75.13	83	55	-	60	70	15	1.97	
		32-8M-50	F30	32	81.49	80.16	87	60	-	60	70	15	2.27	
		34-8M-50	F31	34	86.58	85.22	91	66	-	60	70	15	2.69	
		36-8M-50	F33	36	91.67	90.30	97	70	-	60	70	15	2.97	
		38-8M-50	F34	38	96.77	95.39	102	75	-	60	70	15	3.23	
		40-8M-50	F35	40	101.86	100.49	106	75	-	60	70	18	3.50	
		44-8M-50	F38	44	112.05	110.67	120	75	-	60	70	18	3.90	
		48-8M-50	F40	48	122.23	120.86	128	80	-	60	70	18	4.30	
		56-8M-50	10WF	F48	56	142.60	141.23	150	90	116	60	60	18	5.00
		64-8M-50	10WF	F52	64	162.97	161.60	168	100	137	60	60	18	5.60
		72-8M-50	10WF	F57	72	183.35	181.97	192	100	158	60	60	18	6.80
		80-8M-50	10W		80	203.72	202.35	-	110	180	60	60	18	6.90
90-8M-50	10A		90	229.18	227.81	-	110	204	60	60	18	8.60		
铸铁 Cast Iron	不带法兰 Without Flanges	112-8M-50	10A	112	285.21	283.83	-	110	254	60	60	18	9.60	
		144-8M-50	10A	144	366.69	365.32	-	110	336	60	60	20	13.80	
		168-8M-50	10A	168	427.81	426.44	-	120	400	60	60	20	16.00	
		192-8M-50	10A	192	488.92	487.55	-	130	460	60	60	20	22.40	

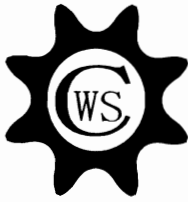

# HTD TIMING BELT PULLEYS

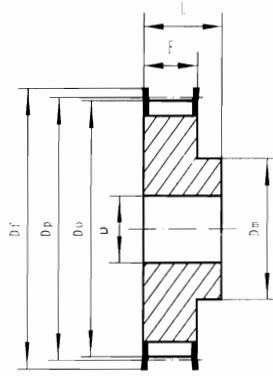

Type 6F

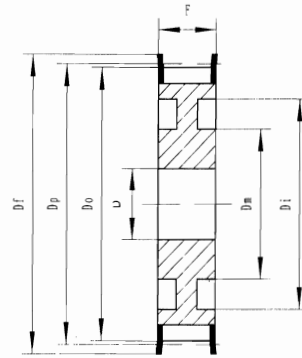

Type 10WF

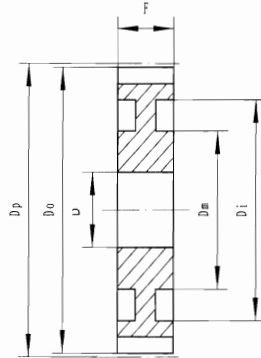

Type 10W

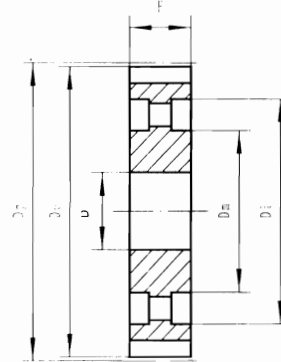

Type 10A

## HTD 8M-85

材质(Material:C45) 单位:mm(Dimensions:mm)

特性 Features	编号 Catalog NO.	型号 Type	法兰型号 Flanges Type	齿数 Teeth NO.	节径 Dp	外径 Do	挡圈直径 Df	凸台直径 Dm	凸缘直径 Di	齿宽 F	总长 L	孔径 D	重量 Weight Kg
钢 Steel	22-8M-85	6F	F22	22	56.02	54.65	60	43	-	95	105	12	1.55
	24-8M-85	6F	F25	24	61.12	59.75	66	45	-	95	105	12	1.90
	26-8M-85	6F	F26	26	66.21	64.84	70	48	-	95	105	12	2.25
	28-8M-85	6F	F27	28	71.30	70.08	75	50	-	95	105	15	2.55
	30-8M-85	6F	F29	30	76.39	75.13	83	55	-	95	105	15	3.00
	32-8M-85	6F	F30	32	81.49	80.16	87	60	-	95	105	15	3.57
	34-8M-85	6F	F31	34	86.58	85.22	91	70	-	95	105	15	4.00
	36-8M-85	6F	F33	36	91.67	90.30	97	75	-	95	105	15	4.50
	38-8M-85	6F	F34	38	96.77	95.39	102	75	-	95	105	15	5.00
	40-8M-85	6F	F35	40	101.86	100.49	106	75	-	95	105	18	5.20
	44-8M-85	6F	F38	44	112.05	110.67	120	75	-	95	105	18	6.60
	48-8M-85	6F	F40	48	122.23	120.86	128	75	-	95	105	18	7.00
	56-8M-85	10WF	F48	56	142.60	141.23	150	80	-	95	105	18	10.00
	64-8M-85	10WF	F52	64	162.97	161.60	168	80	137	95	95	20	10.40
72-8M-85	10WF	F57	72	183.35	181.97	192	80	158	95	95	20	11.40	
铸铁 Cast Iron	80-8M-85	10W	-	80	203.72	202.35	-	90	180	95	95	20	11.10
	90-8M-85	10A	-	90	229.18	227.81	-	90	204	95	95	20	12.20
	112-8M-85	10A	-	112	285.21	283.83	-	90	254	95	95	24	15.00
	144-8M-85	10A	-	144	366.69	365.32	-	90	336	95	95	24	21.50
	168-8M-85	10A	-	168	427.81	426.44	-	100	400	95	95	24	24.10
192-8M-85	10A	-	192	488.92	487.55	-	100	460	95	95	24	30.60	

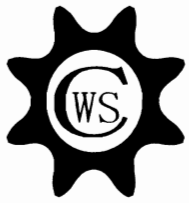

# HTD TIMING BELT PULLEYS

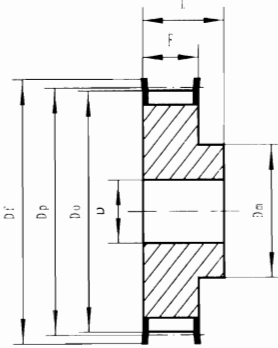

Type 6F

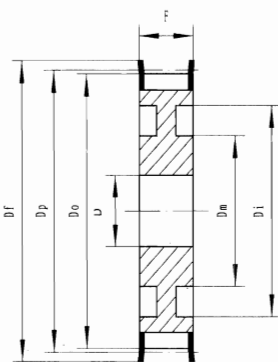

Type 10WF

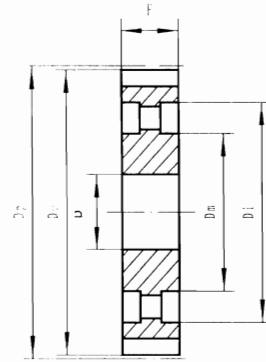

Type 10A

## HTD 14M-40

材质(Material:C45) 单位mm(Dimensions:mm)

特性 Features	编号 Catalog NO.	型号 Type	法兰型号 Flanges Type	齿数 Teeth NO.	节径 Dp	外径 Do	挡圈直径 Df	凸台直径 Dm	凸缘直径 Di	齿宽 F	总长 L	孔径 D	重量 Weight Kg
钢 Steel	28-14M-40	6F	F40	28	124.78	122.12	128	100	-	54	69	24	4.73
	29-14M-40	6F	F43	29	129.23	126.57	138	100	-	54	69	24	5.09
	30-14M-40	6F	F43	30	133.69	130.99	138	100	-	54	69	24	5.45
	32-14M-40	6F	F49	32	142.60	139.88	154	100	-	54	69	24	6.17
	34-14M-40	6F	F51	34	151.52	148.79	160	100	-	54	69	24	6.88
	36-14M-40	6F	F52	36	160.43	157.68	168	100	-	54	69	24	7.60
	38-14M-40	6F	F81	38	169.34	166.60	184	120	-	54	69	24	8.28
	40-14M-40	6F	F56	40	178.25	175.49	188	120	-	54	69	24	9.26
	44-14M-40	6F	F61	44	196.08	193.28	212	120	-	54	69	24	10.32
	48-14M-40	6WF	F62	48	213.90	211.11	226	135	170	54	69	24	11.50
铸铁 Cast Iron	56-14M-40	6WF	F66	56	249.55	246.76	256	135	207	54	69	28	13.05
	64-14M-40	6WF	F70	64	285.21	282.41	296	135	240	54	69	28	14.40
	72-14M-40	6A		72	320.86	318.06	-	135	278	54	69	28	16.90
	80-14M-40	6A		80	356.51	353.71	-	135	314	54	69	28	18.50
	90-14M-40	6A		90	401.07	398.28	-	135	358	54	69	28	20.00
	112-14M-40	6A		112	499.11	496.32	-	135	456	54	69	28	26.70
	144-14M-40	6A		144	641.71	638.92	-	135	600	54	69	28	35.00
	168-14M-40	6A		168	748.66	745.87	-	135	706	54	69	28	44.20
	192-14M-40	6A		192	855.62	852.82	-	135	813	54	69	28	52.20
	216-14M-40	6A		216	962.57	959.76	-	150	920	54	69	28	62.50

## HTD 14M-55

材质(Material:C45) 单位mm(Dimensions:mm)

特性 Features	编号 Catalog NO.	型号 Type	法兰型号 Flanges Type	齿数 Teeth NO.	节径 Dp	外径 Do	挡圈直径 Df	凸台直径 Dm	凸缘直径 Di	齿宽 F	总长 L	孔径 D	重量 Weight Kg
钢 Steel	28-14M-55	6F	F40	28	124.78	122.12	128	100	-	70	85	24	5.60
	29-14M-55	6F	F43	29	129.23	126.57	138	100	-	70	85	24	6.10
	30-14M-55	6F	F43	30	133.69	130.99	138	100	-	70	85	24	6.60
	32-14M-55	6F	F49	32	142.60	139.88	154	100	-	70	85	24	7.60
	34-14M-55	6F	F51	34	151.52	148.79	160	100	-	70	85	24	8.60
	36-14M-55	6F	F52	36	160.43	157.68	168	100	-	70	85	24	9.60
	38-14M-55	6F	F81	38	169.34	166.60	184	120	-	70	85	24	10.80
	40-14M-55	6F	F56	40	178.25	175.49	188	120	-	70	85	24	11.20
	44-14M-55	6F	F61	44	196.08	193.28	212	120	-	70	85	24	12.50
	48-14M-55	10WF	F62	48	213.90	211.11	226	135	170	70	70	24	13.70
铸铁 Cast Iron	56-14M-55	10WF	F66	56	249.55	246.76	256	135	207	70	70	28	14.50
	64-14M-55	10WF	F70	64	285.21	282.41	296	135	240	70	70	28	15.60
	72-14M-55	10A		72	320.86	318.06	-	135	278	70	70	28	16.90
	80-14M-55	10A		80	356.51	353.71	-	135	314	70	70	28	20.00
	90-14M-55	10A		90	401.07	398.28	-	135	358	70	70	28	22.60
	112-14M-55	10A		112	499.11	496.32	-	135	456	70	70	28	29.50
	144-14M-55	10A		144	641.71	638.92	-	135	600	70	70	28	39.00
	168-14M-55	10A		168	748.66	745.87	-	135	706	70	70	28	48.50
	192-14M-55	10A		192	855.62	852.82	-	135	813	70	70	28	57.80
	216-14M-55	10A		216	962.57	959.76	-	150	920	70	70	28	67.00

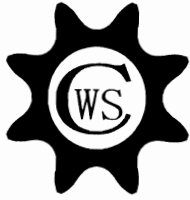

# HTD TIMING BELT PULLEYS

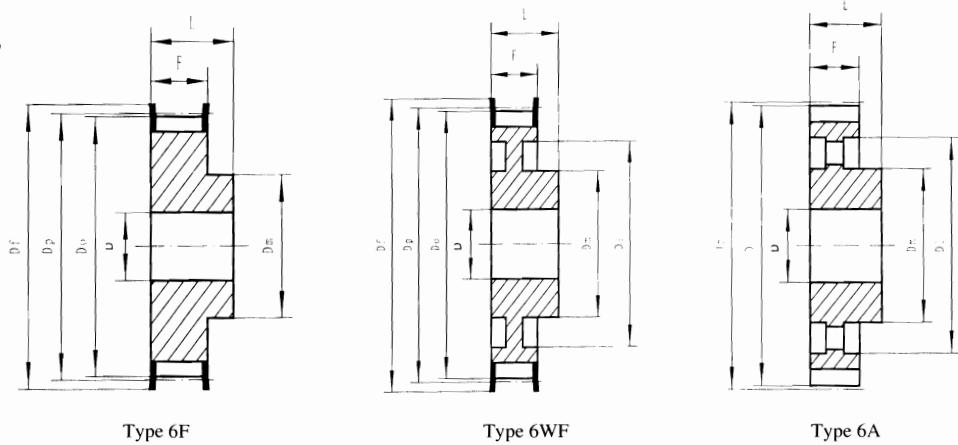

## HTD 14M-85

材质(Material:C45) 单位:mm(Dimensions:mm)

特性 Features	编号 Catalog NO.	型号 Type	法兰型号 Flanges Type	齿数 Teeth NO.	节径 Dp	外径 Do	挡圈直径 Df	凸台直径 Dm	凸缘直径 D1	齿宽 F	总长 L	孔径 D	重量 Weight Kg	
钢 Steel	带法兰 With Flanges	28-14M-85	6F	F40	28	124.78	122.12	100	-	102	117	24	7.70	
		29-14M-85	6F	F43	29	129.23	126.57	138	100	-	102	117	24	8.40
		30-14M-85	6F	F43	30	133.69	130.99	138	100	-	102	117	24	9.10
		32-14M-85	6F	F49	32	142.60	139.88	154	100	-	102	117	24	10.50
		34-14M-85	6F	F51	34	151.52	148.79	160	100	-	102	117	24	11.90
		36-14M-85	6F	F52	36	160.43	157.68	168	100	-	102	117	32	13.20
		38-14M-85	6F	F81	38	169.34	166.60	184	120	-	102	117	32	15.15
		40-14M-85	6F	F56	40	178.25	175.49	188	135	-	102	117	32	17.10
		44-14M-85	6F	F61	44	196.08	193.28	212	135	-	102	117	32	23.00
		48-14M-85	6F	F62	48	213.90	211.11	226	150	-	102	117	32	25.00
CAST IRON	不带法兰 Without Flanges	56-14M-85	10WF	F66	56	249.55	246.76	256	150	207	102	117	32	25.00
		64-14M-85	10WF	F70	64	285.21	282.41	296	150	240	102	102	32	30.50
		72-14M-85	10A		72	320.86	318.06	-	150	278	102	102	32	28.80
		80-14M-85	10A		80	356.51	353.71	-	150	314	102	102	32	30.10
		90-14M-85	10A		90	401.07	398.28	-	150	358	102	102	32	33.00
		112-14M-85	10A		112	499.11	496.32	-	150	456	102	102	32	41.80
		144-14M-85	10A		144	641.71	638.92	-	150	600	102	102	32	52.40
		168-14M-85	10A		168	748.66	745.87	-	150	706	102	102	32	60.30
		192-14M-85	10A		192	855.62	852.82	-	165	813	102	102	32	70.20
		216-14M-85	10A		216	962.57	959.76	-	165	920	102	102	32	81.00

## HTD 14M-115

材质(Material:C45) 单位:mm(Dimensions:mm)

特性 Features	编号 Catalog NO.	型号 Type	法兰型号 Flanges Type	齿数 Teeth NO.	节径 Dp	外径 Do	挡圈直径 Df	凸台直径 Dm	凸缘直径 D1	齿宽 F	总长 L	孔径 D	重量 Weight Kg	
钢 Steel	带法兰 With Flanges	28-14M-115	6F	F40	28	124.78	122.12	100	-	133	148	32	9.20	
		29-14M-115	6F	F43	29	129.23	126.57	138	100	-	133	148	32	10.20
		30-14M-115	6F	F43	30	133.69	130.99	138	100	-	133	148	32	11.20
		32-14M-115	6F	F49	32	142.60	139.88	154	100	-	133	148	32	13.20
		34-14M-115	6F	F51	34	151.52	148.79	160	100	-	133	148	32	14.80
		36-14M-115	6F	F52	36	160.43	157.68	168	100	-	133	148	32	16.60
		38-14M-115	6F	F81	38	169.34	166.60	184	120	-	133	148	32	19.20
		40-14M-115	6F	F56	40	178.25	175.49	188	135	-	133	148	32	20.56
		44-14M-115	6F	F61	44	196.08	193.28	212	140	-	133	148	32	21.93
		48-14M-115	6F	F62	48	213.90	211.11	226	150	-	133	148	32	25.00
铸铁 Cast Iron	不带法兰 Without Flanges	56-14M-115	6F	F66	56	249.55	246.76	256	150	-	133	148	32	27.50
		64-14M-115	10WF	F70	64	285.21	282.41	296	150	240	133	133	32	30.10
		72-14M-115	10A		72	320.86	318.06	-	150	278	133	133	32	32.83
		80-14M-115	10A		80	356.51	353.71	-	150	314	133	133	32	35.55
		90-14M-115	10A		90	401.07	398.28	-	150	358	133	133	32	41.00
		112-14M-115	10A		112	499.11	496.32	-	150	456	133	133	32	54.40
		144-14M-115	10A		144	641.71	638.92	-	165	600	133	133	32	67.80
		168-14M-115	10A		168	748.66	745.87	-	165	706	133	133	32	75.80
		192-14M-115	10A		192	855.62	852.82	-	165	813	133	133	32	88.30
		216-14M-115	10A		216	962.57	959.76	-	165	920	133	133	32	98.00



# HTD TIMING BELT PULLEYS

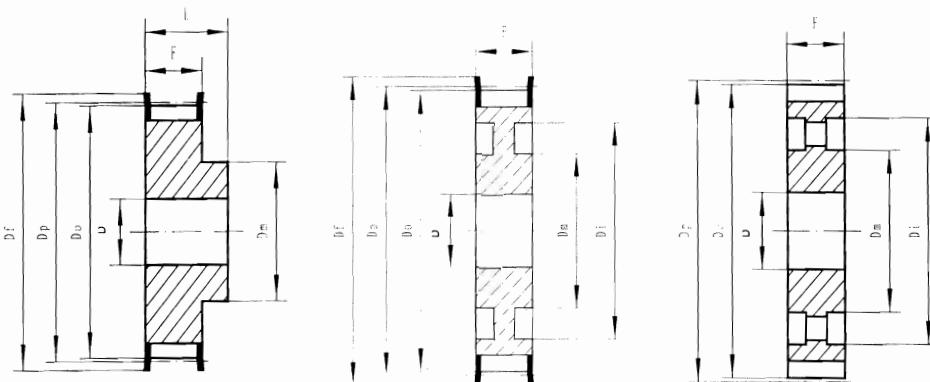

Type 6F

Type 10WF

Type 10A

## HTD 14M-170

材质(Material:C45) 单位mm(Dimensions:mm)

特性 Features	编号 Catalog NO.	型号 Type	法兰型号 Flanges Type	齿数 Teeth NO.	节径 Dp	外径 Do	挡圈直径 Df	凸台直径 Dm	凸缘直径 Di	齿宽 F	总长 L	孔径 D	重量 Weight Kg
钢 Steel	28-14M-170	6F	F40	28	124.78	122.12	128	100	-	187	202	32	9.20
	29-14M-170	6F	F43	29	129.23	126.57	138	100	-	187	202	32	10.20
	30-14M-170	6F	F43	30	133.69	130.99	138	100	-	187	202	32	11.20
	32-14M-170	6F	F49	32	142.60	139.88	154	100	-	187	202	32	13.20
	34-14M-170	6F	F51	34	151.52	148.79	160	100	-	187	202	32	14.80
	36-14M-170	6F	F52	36	160.43	157.68	168	100	-	187	202	32	16.60
	38-14M-170	6F	F81	38	169.34	166.60	184	120	-	187	202	32	19.20
	40-14M-170	6F	F56	40	178.25	175.49	188	135	-	187	202	32	20.56
	44-14M-170	6F	F61	44	196.08	193.28	212	140	-	187	202	32	21.93
	48-14M-170	6F	F62	48	213.90	211.11	226	150	-	187	202	32	25.00
铸铁 Cast Iron	56-14M-170	6F	F66	56	249.55	246.76	256	150	-	187	202	32	27.50
	64-14M-170	10WF	F70	64	285.21	282.41	296	150	240	187	202	32	30.10
	72-14M-170	10A		72	320.86	318.06	-	150	278	187	187	32	32.83
	80-14M-170	10A		80	356.51	353.71	-	150	314	187	187	32	35.55
	90-14M-170	10A		90	401.07	398.28	-	150	358	187	187	32	41.00
	112-14M-170	10A		112	499.11	496.32	-	150	456	187	187	32	54.40
	144-14M-170	10A		144	641.71	638.92	-	165	600	187	187	32	67.80
	168-14M-170	10A		168	748.66	745.87	-	165	706	187	187	32	75.80
	192-14M-170	10A		192	855.62	852.82	-	165	813	187	187	32	88.30
	216-14M-170	10A		216	962.57	959.76	-	165	920	187	187	32	98.00

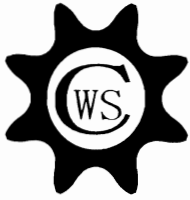

# HTD TIMING BELT PULLEYS

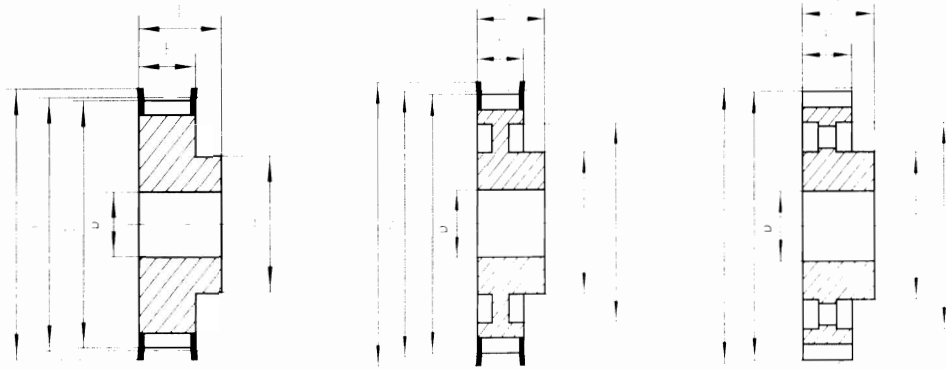

Type 6F

Type 6WF

Type 6A

## HTD 20M-115

材质(Material: C45) 单位mm(Dimensions:mm)

特性 Features	编号 Catalog NO.	型号 Type	法兰型号 Flanges Type	齿数 Teeth NO.	节径 Dp	外径 Do	挡圈直径 Df	凸台直径 Dm	凸缘直径 Di	齿宽 F	总长 L	孔径 D	重量 Weight Kg	
铸铁 Cast Iron	34-20M-115	6F	F64	34	216.45	212.13	240	165	-	136.5	168.5	32	39	
	36-20M-115	6F	F65	36	229.18	224.87	250	178	-	136.5	168.5	32	44	
	38-20M-115	6F	F67	38	241.92	237.60	265	181	-	136.5	168.5	32	49	
	40-20M-115	6F	F68	40	254.65	250.33	275	203	-	136.5	168.5	32		
	44-20M-115	6F	F71	44	280.11	275.79	300	210	-	136.5	168.5	32		
	48-20M-115	6F	F72	48	305.58	301.26	325	228	-	136.5	168.5	32		
	52-20M-115	6F	F73	52	331.04	326.72	350	228	-	136.5	168.5	32		
	56-20M-115	6F	F74	56	356.51	352.19	375	228	-	136.5	168.5	32		
	60-20M-115	6WF	F75	60	381.97	377.65	405	228	318	136.5	168.5	38		
	64-20M-115	6WF	F76	64	407.44	403.12	430	228	343	136.5	168.5	38		
	68-20M-115	6WF	F77	68	432.90	428.58	455	228	366	136.5	168.5	38		
	72-20M-115	6AF	F78	72	458.37	454.05	480	228	435	136.5	168.5	38		
	80-20M-115	6AF	F79	80	509.30	504.98	530	280	445	136.5	168.5	38		
	90-20M-115	6AF	F80	90	572.96	568.64	595	280	508	136.5	168.5	38		
	112-20M-115	6A		112	713.01	708.70	-	280	648	136.5	168.5	38		
	不带法兰 Without Flanges	144-20M-115	6A		144	916.73	912.41	-	300	852	136.5	168.5	44	
	168-20M-115	6A		168	1069.52	1065.21	-	300	1005	136.5	168.5	44		
	192-20M-115	6A		192	1222.31	1218.00	-	300	1158	136.5	168.5	48		
216-20M-115	6A		216	1375.10	1370.78	-	300	1300	136.5	168.5	48			

## HTD 20M-170

材质(Material: C45) 单位mm(Dimensions:mm)

特性 Features	编号 Catalog NO.	型号 Type	法兰型号 Flanges Type	齿数 Teeth NO.	节径 Dp	外径 Do	挡圈直径 Df	凸台直径 Dm	凸缘直径 Di	齿宽 F	总长 L	孔径 D	重量 Weight Kg	
铸铁 Cast Iron	34-20M-170	6F	F64	34	216.45	212.13	240	165	-	190.5	222.5	32	44.8	
	36-20M-170	6F	F65	36	229.18	224.87	250	178	-	190.5	222.5	32	50.5	
	38-20M-170	6F	F67	38	241.92	237.60	265	181	-	190.5	222.5	32	55.0	
	40-20M-170	6F	F68	40	254.65	250.33	275	203	-	190.5	222.5	32		
	44-20M-170	6F	F71	44	280.11	275.79	300	210	-	190.5	222.5	32		
	48-20M-170	6F	F72	48	305.58	301.26	325	240	-	190.5	222.5	32		
	52-20M-170	6F	F73	52	331.04	326.72	350	280	-	190.5	222.5	32		
	56-20M-170	6F	F74	56	356.51	352.19	375	280	-	190.5	222.5	32		
	60-20M-170	6F	F75	60	381.97	377.65	405	280	-	190.5	222.5	38		
	64-20M-170	6F	F76	64	407.44	403.12	430	280	-	190.5	222.5	38		
	68-20M-170	6F	F77	68	432.90	428.58	455	280	-	190.5	222.5	38		
	72-20M-170	10AF	F78	72	458.37	454.05	480	280	394	190.5	190.5	38		
	80-20M-170	10AF	F79	80	509.30	504.98	530	280	445	190.5	190.5	38		
	90-20M-170	10AF	F80	90	572.96	568.64	595	280	508	190.5	190.5	38		
	112-20M-170	10A		112	713.01	708.70	-	300	648	190.5	190.5	38		
	不带法兰 Without Flanges	144-20M-170	10A		144	916.73	912.41	-	300	852	190.5	190.5	44	
	168-20M-170	10A		168	1069.52	1065.21	-	350	1005	190.5	190.5	44		
	192-20M-170	10A		192	1222.31	1218.00	-	350	1158	190.5	190.5	48		
216-20M-170	10A		216	1375.10	1370.78	-	350	1300	190.5	190.5	48			

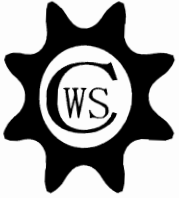

# HTD TIMING BELT PULLEYS

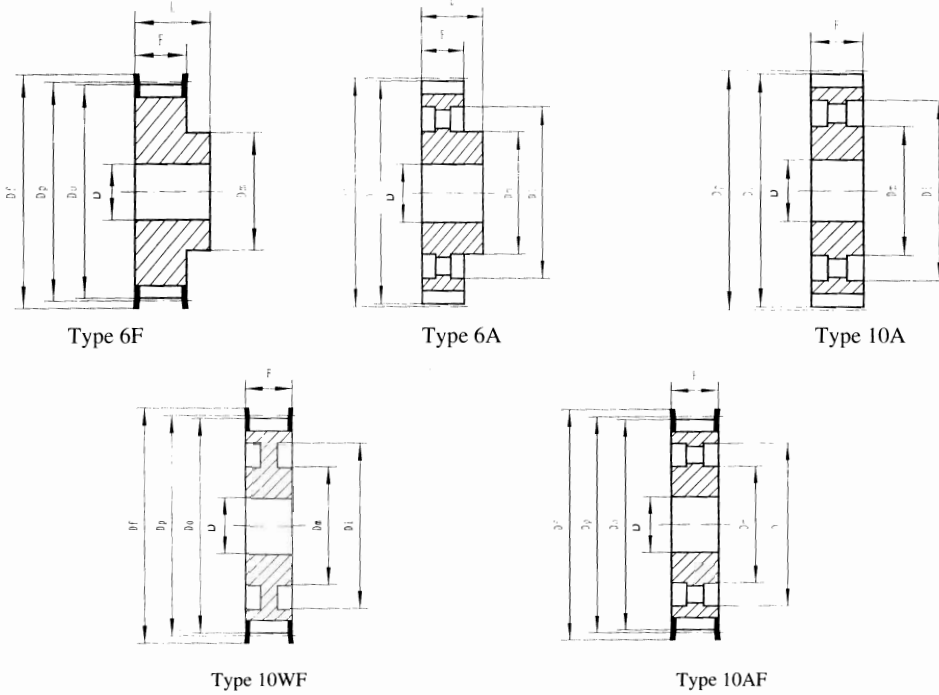

## HTD 20M-230

材质(Material:C45) 单位:mm(Dimensions:mm)

特性 Features	编号 Catalog NO.	型号 Type	法兰型号 Flanges Type	齿数 Teeth NO.	节径 Dp	外径 Do	挡圈直径 Df	凸台直径 Dm	凸缘直径 Di	齿宽 F	总长 L	孔径 D	重量 Weight Kg	
铸铁 Cast Iron	38-20M-230	6F	F67	38	241.92	237.60	265	181	-	250.8	282.8	38	67.5	
	40-20M-230	6F	F68	40	254.65	250.33	275	203	-	250.8	282.8	38		
	44-20M-230	6F	F71	44	280.11	275.79	300	210	-	250.8	282.8	38		
	48-20M-230	6F	F72	48	305.58	301.26	325	228	-	250.8	282.8	38		
	52-20M-230	6F	F73	52	331.04	326.72	350	280	-	250.8	282.8	38		
	56-20M-230	6F	F74	56	356.51	352.19	375	280	-	250.8	282.8	32		
	60-20M-230	6F	F75	60	381.97	377.65	405	280	-	250.8	282.8	38		
	64-20M-230	6F	F76	64	407.44	403.12	430	300	-	250.8	282.8	38		
	68-20M-230	6F	F77	68	432.90	428.58	455	300	-	250.8	282.8	38		
	72-20M-230	6F	F78	72	458.37	454.05	480	300	-	250.8	282.8	38		
	80-20M-230	10WF	F79	80	509.30	504.98	530	300	445	250.8	250.8	38		
	90-20M-230	10AF	F80	90	572.96	568.64	595	300	508	250.8	250.8	38		
	112-20M-230	10A		112	713.01	708.70	-	300	648	250.8	250.8	38		
	不带法兰 Without Flanges	144-20M-230	10A		144	916.73	912.41	-	350	852	250.8	250.8		44
	168-20M-230	10A		168	1069.52	1065.21	-	350	1005	250.8	250.8	44		
	192-20M-230	10A		192	1222.31	1218.00	-	400	1158	250.8	250.8	48		
216-20M-230	10A		216	1375.10	1370.78	-	400	1300	250.8	250.8	48			

## HTD 20M-290

材质(Material:C45) 单位:mm(Dimensions:mm)

特性 Features	编号 Catalog NO.	型号 Type	法兰型号 Flanges Type	齿数 Teeth NO.	节径 Dp	外径 Do	挡圈直径 Df	凸台直径 Dm	凸缘直径 Di	齿宽 F	总长 L	孔径 D	重量 Weight Kg	
铸铁 Cast Iron	52-20M-290	6F	F73	52	331.04	326.72	350	280	-	311.2	343	38		
	56-20M-290	6F	F74	56	356.51	352.19	375	280	-	311.2	343	38		
	60-20M-290	6F	F75	60	381.97	377.65	405	300	-	311.2	343	38		
	64-20M-290	6F	F76	64	407.44	403.12	430	300	-	311.2	343	38		
	68-20M-290	6F	F77	68	432.90	428.58	455	300	-	311.2	343	38		
	72-20M-290	6F	F78	72	458.37	454.05	480	300	-	311.2	343	44		
	80-20M-290	6F	F79	80	509.30	504.98	530	300	-	311.2	343	44		
	90-20M-290	10WF	F80	90	572.96	568.64	595	300	508	311.2	311.2	44		
	112-20M-290	10A		112	713.01	708.70	-	350	648	311.2	311.2	48		
	不带法兰 Without Flanges	144-20M-290	10A		144	916.73	912.41	-	350	852	311.2	311.2		48
	168-20M-290	10A		168	1069.52	1065.21	-	400	1005	311.2	311.2	48		
	192-20M-290	10A		192	1222.31	1218.00	-	400	1158	311.2	311.2	48		
	216-20M-290	10A		216	1375.10	1370.78	-	400	1300	311.2	311.2	48		



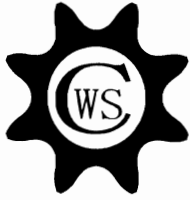

# HTD TIMING BELT PULLEYS

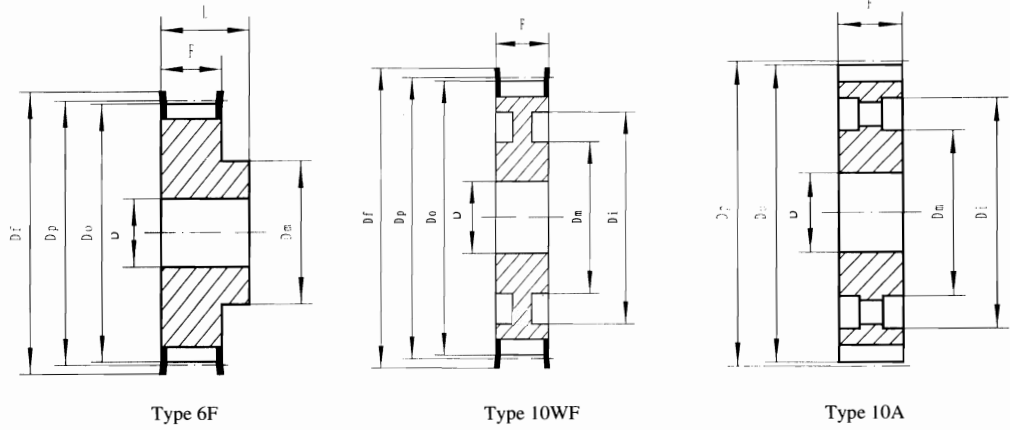

## HTD 20M-340

材质(Material:C45) 单位:mm(Dimensions:mm)

特性 Features	编号 Catalog NO.	型号 Type	法兰型号 Flanges Type	齿数 Teeth NO.	节径 Dp	外径 Do	挡圈直径 Df	凸台直径 Dm	凸缘直径 Di	齿宽 F	总长 L	孔径 D	重量 Weight Kg	
铸铁 Cast Iron	52-20M-340	6F	F73	52	331.04	326.72	350	280	-	362	394	38		
	56-20M-340	6F	F74	56	356.51	352.19	375	280	-	362	394	38		
	60-20M-340	6F	F75	60	381.97	377.65	405	300	-	362	394	38		
	带法兰 With Flanges	64-20M-340	6F	F76	64	407.44	403.12	430	300	-	362	394	44	
	68-20M-340	6F	F77	68	432.90	428.58	455	300	-	362	394	44		
	72-20M-340	6F	F78	72	458.37	454.05	480	300	-	362	394	44		
	80-20M-340	6F	F79	80	509.30	504.98	530	300	-	362	394	44		
	90-20M-340	10WF	F80	90	572.96	568.64	595	300	508	362	394	44		
	112-20M-340	10A		112	713.01	708.70	-	350	648	362	362	48		
	不带法兰 Without Flanges	144-20M-340	10A		144	916.73	912.41	-	350	852	362	362	48	
	168-20M-340	10A		168	1069.52	1065.21	-	400	1005	362	362	48		
	192-20M-340	10A		192	1222.31	1218.00	-	400	1158	362	362	48		
	216-20M-340	10A		216	1375.10	1370.78	-	400	1300	362	362	48		

法兰 Flanges					
齿数 Teeth NO.	d=0.5mm	d=1mm	d=1.5mm	d=2.5mm	d=4mm
	HTD 3M	HTD 5M	HTD 8M	HTD 14M	HTD 20M
10	F01	-	-	-	-
11	-	-	-	-	-
12	F02	F07	-	-	-
13	-	-	-	-	-
14	F03	F08	-	-	-
15	F04	F09	-	-	-
16	F05	F09	-	-	-
17	-	-	-	-	-
18	F06	F10	-	-	-
19	-	-	-	-	-
20	F07	F12	-	-	-
21	F08	F14	-	-	-
22	F08	F14	F22	-	-
23	-	-	-	-	-
24	F08	F15	F25	-	-
25	-	-	-	-	-
26	F09	F17	F26	-	-
27	-	-	-	-	-
28	F10	F18	F27	F40	-
29	-	-	-	F43	-
30	F10	F19	F29	F43	-
31	-	-	-	-	-
32	F12	F20	F30	F49	-
33	-	-	-	-	-
34	-	F21	F31	F51	F64
35	-	-	-	-	-
36	F14	F22	F33	F52	F65
37	-	-	-	-	-
38	-	F25	F34	F81	F67
39	-	-	-	-	-
40	F15	F26	F35	F56	F68
41	-	-	-	-	-
42	-	-	-	-	-
43	-	-	-	-	-
44	F18	F27	F38	F61	F71
45	-	-	-	-	-
46	-	-	-	-	-
47	-	-	-	-	-
48	-	F29	F40	F62	F72
49	-	-	-	-	-
50	-	-	-	-	-
51	-	-	-	-	-
52	-	-	-	-	F73
53	-	-	-	-	-
54	-	-	-	-	-
55	-	-	-	-	-
56	-	F32	F48	F66	F74
57	-	-	-	-	-
58	-	-	-	-	-
59	-	-	-	-	-
60	-	-	-	-	F75
61	-	-	-	-	-
62	-	-	-	-	-
63	-	-	-	-	-
64	-	F35	F52	F70	F76
65	-	-	-	-	-
66	-	-	-	-	-
67	-	-	-	-	-
68	-	-	-	-	F77
69	-	-	-	-	-
70	-	-	-	-	-
71	-	-	-	-	-
72	-	-	F57	-	F78
80	-	-	-	-	F79
90	-	-	-	-	F80

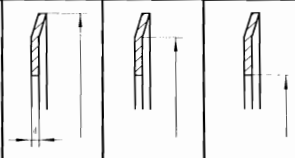
法兰类型 Flange Type			
F01	13	10	6
F02	15	12	8
F03	16	13	9.5
F04	17.5	14.5	11.6
F05	18	15	11.5
F06	20	16.5	12.2
F07	23	18	12.5
F08	25	21.5	15
F09	28	24	17.8
F10	32	27.5	23
F11	35	30.5	23
F12	36	31	25
F13	37	33	25
F14	38	34	26.5
F15	42	38	30.5
F16	43	39	31
F17	44	40.5	32.5
F18	48	43.5	37
F19	51	47	40
F20	54	50.5	43
F21	57	52	46
F22	60	57	47
F23	61	56.5	49
F24	64	57	47
F25	66	63	52
F26	70	66.5	53
F27	75	68.5	60
F28	79	72.5	60
F29	83	78	68
F30	87	82.5	72
F31	91	85.5	76
F32	93	89	80
F33	97	93.8	83
F34	102	97	82.5
F35	106	101	90
F36	112	105.5	91
F37	115	109	94
F38	120	112.5	99.5
F39	123	117.5	107
F40	128	124	107
F41	131	125.5	115
F42	135	128.5	115
F43	138	132	121
F44	140	125	107
F45	142	137	120
F46	146	133	107
F47	148	143	132
F48	150	145	130
F49	154	142	122
F50	158	153	138.5
F51	160	148	120
F52	168	161	148
F53	175	170	157
F54	180	174	154
F55	184	177	162
F56	188	176	150
F57	192	187	173
F58	198	180	150
F59	200	193	180
F60	205	189	160
F61	212	200	162
F62	226	214	190
F63	230	222	200
F64	240	224	192
F65	250	228	200
F66	256	240	220
F67	265	240	213
F68	275	253	225
F69	286	277	242
F70	296	287	260
F71	300	280	252
F72	325	305	278
F73	350	330	302
F74	375	355	328
F75	405	380	354
F76	430	406	380
F77	455	432	405
F78	480	457	430
F79	530	508	481
F80	595	572	544
F81	184	168	135